

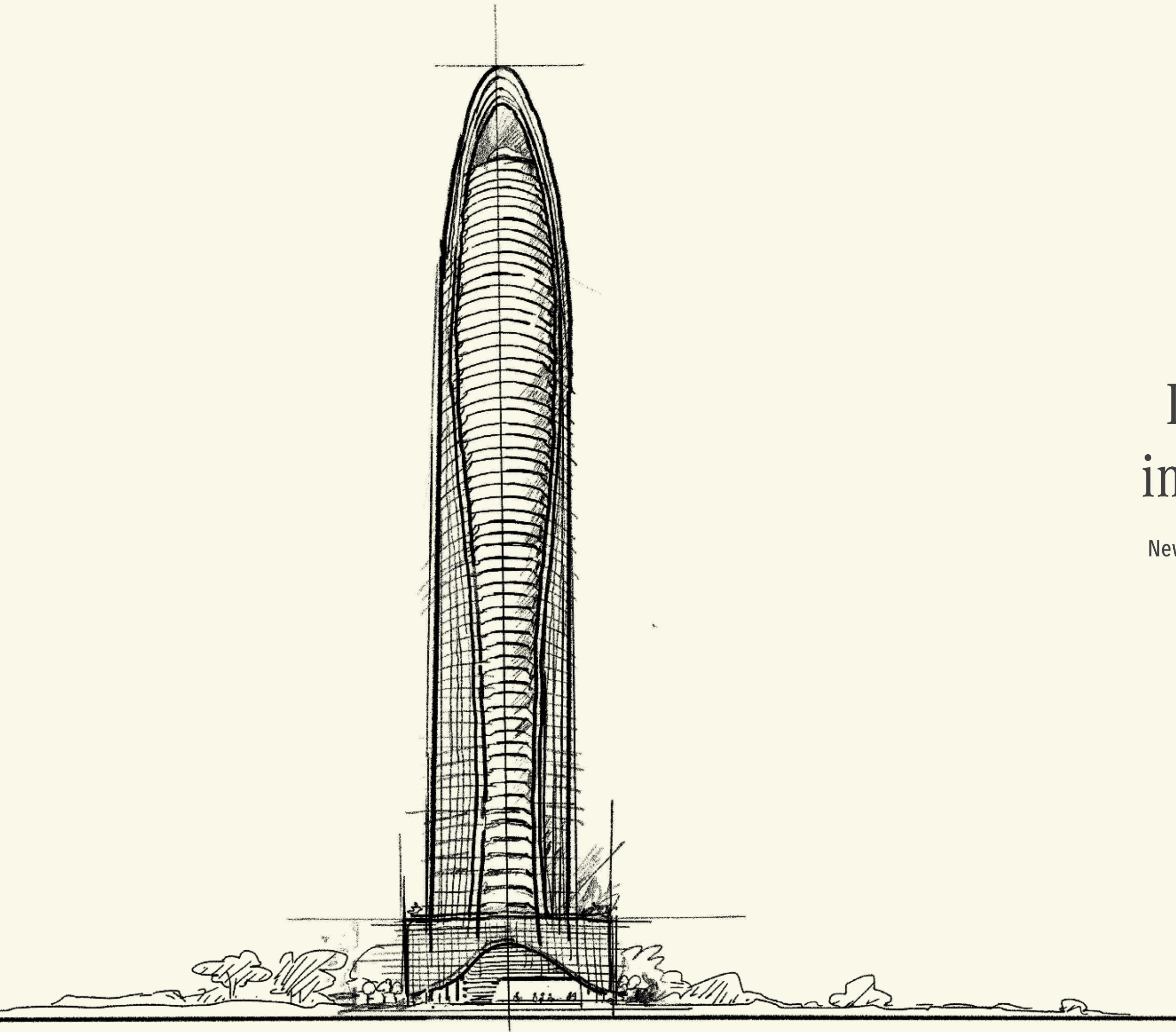

Mercedes-Benz Places

BINGHATTI



Discover living in Sensual Purity

New grounds for extraordinary moments



Binghatti is a proud Emirati property developer based in Dubai, United Arab Emirates. The Binghatti brand is synonymous with some of the most iconic projects within the emirate of Dubai.

The company's product offering spans all segments of the market, including mid-luxury, luxury, and uber-luxury markets. The company is distinguished by its iconic architectural style that represents the brand's stylistic code across its entire portfolio of projects. With a real-estate portfolio spread across over 50 projects and exceeding a value of AED 30 Billion, Binghatti is considered to be one of the largest privately held property developers in the UAE. Leading up to 2023, the company has successfully delivered more than 20,000 units within Dubai's real-estate market.

Table of contents

01

Design Philosophy

02

Project Brief

03

Design Details

04

Project Layouts

05

Penthouse Layouts

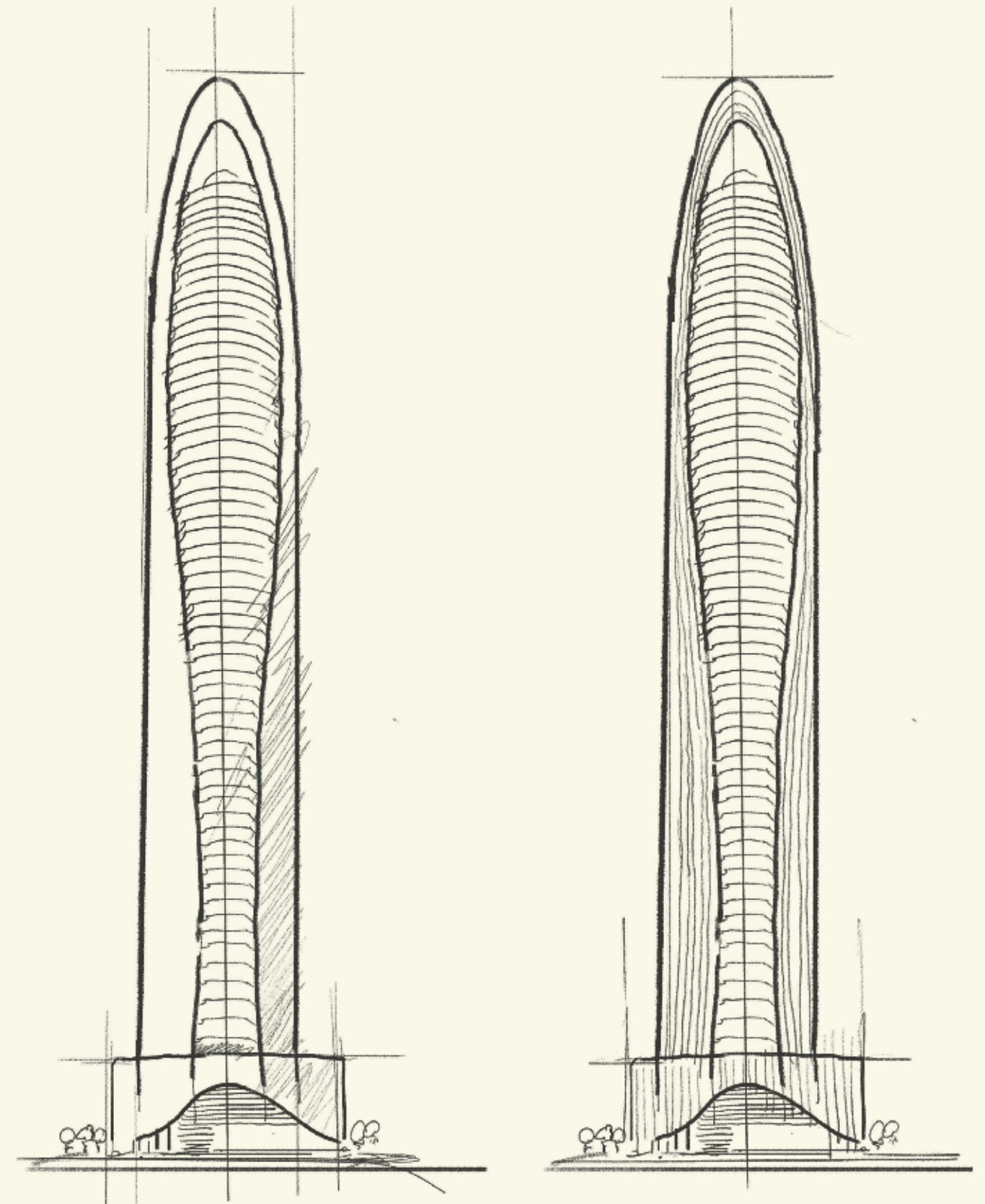

Design
Philosophy

01



Design Philosophy

Discover living in Sensual Purity

Sensual Purity is the design philosophy of Mercedes-Benz, a philosophy that explores the dipolarity between intelligence and emotion. This design philosophy celebrates the creation of design and spaces with unmatched aesthetics that can be felt and lived before being visualized or perceived. The concept of Sensual Purity unifies rational intelligent design with emotional hues, delivering a pure and simplistic form of beauty that is simultaneously stunning and spectacular.

Design Philosophy

Inspired by the
spirit of purity

Our way of luxury is Sensual Purity.
It is all about beauty and extraordinary.

Design Philosophy

Born from tomorrow

Mercedes-Benz Places | Binghatti explores the creation of concepts that are from tomorrow. In line with our philosophy of Sensual Purity, we created spectacular proportions that combine beauty and efficiency.

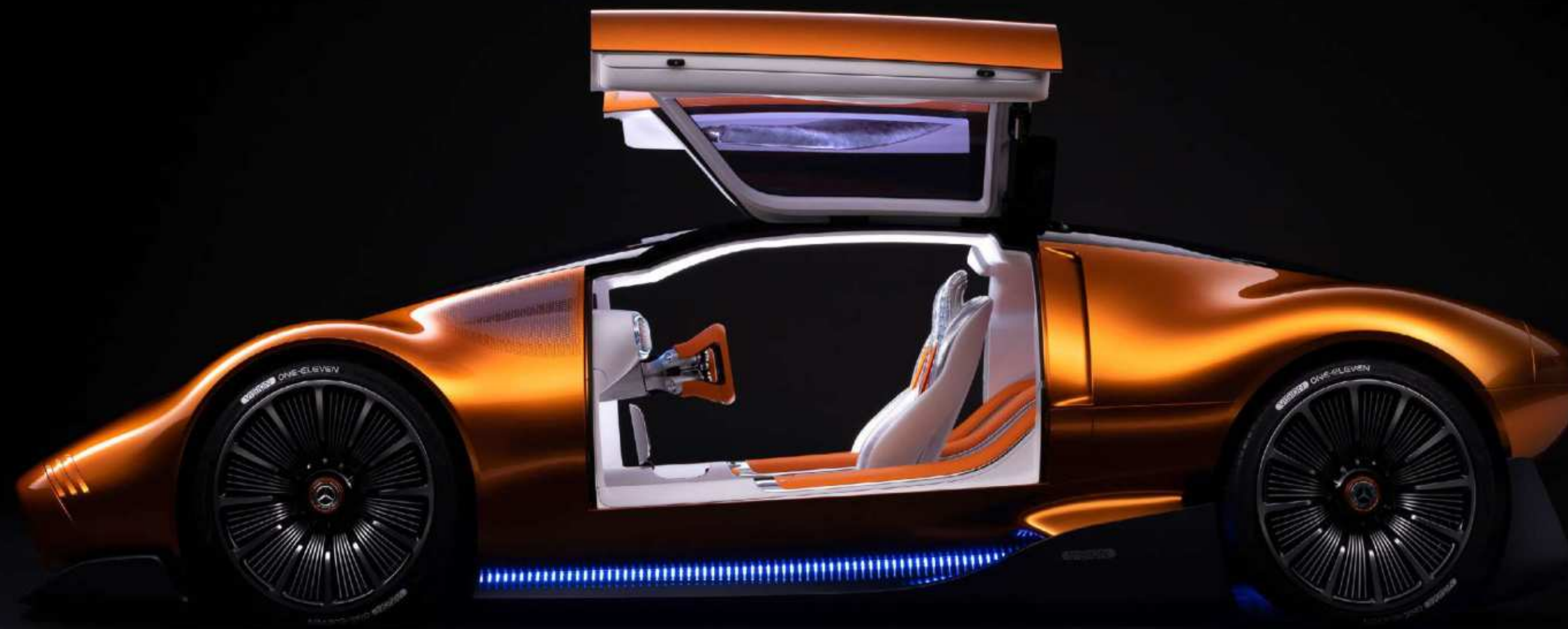

Design Philosophy

An aerial night view of a modern city skyline. The central focus is a tall, slender skyscraper with a curved, perforated facade, illuminated with a bright blue light. To its left is a shorter, cylindrical tower with a similar curved design. To the right, several other high-rise buildings of varying heights and designs are visible, some with lit windows. The surrounding city is a mix of modern and older buildings, with streets and greenery visible. The overall atmosphere is futuristic and sophisticated.

An echo of a future reaching out from beyond

Introducing Mercedes-Benz Places | Binghatti: A gateway to experience new grounds for extraordinary moments. A combination of intelligence and emotion, glamour and simplicity, and historic legacies eager towards a future of infinite possibilities.

Project Brief

02



Project Brief

Welcome to Dubai

A captivating city, where all becomes possible - a place where imagination becomes reality. With its perpetual growth and opportunities, Dubai is one of the most enthralling cities in the world. As the city continues to explore the unfathomable possibilities of the future, Dubai has become the birthplace for Mercedes-Benz Places | Binghatti - an icon born from tomorrow.



An unmatched icon amongst the city's skyline

Mercedes-Benz Places | Binghatti embodies the spirit of an icon that is quintessentially brilliant: an archetype of outstanding design. The deeply rooted design philosophy that shapes the hyper-tower harmonizes with its recognizable design DNA of Sensual Purity, making it unmistakably iconic.

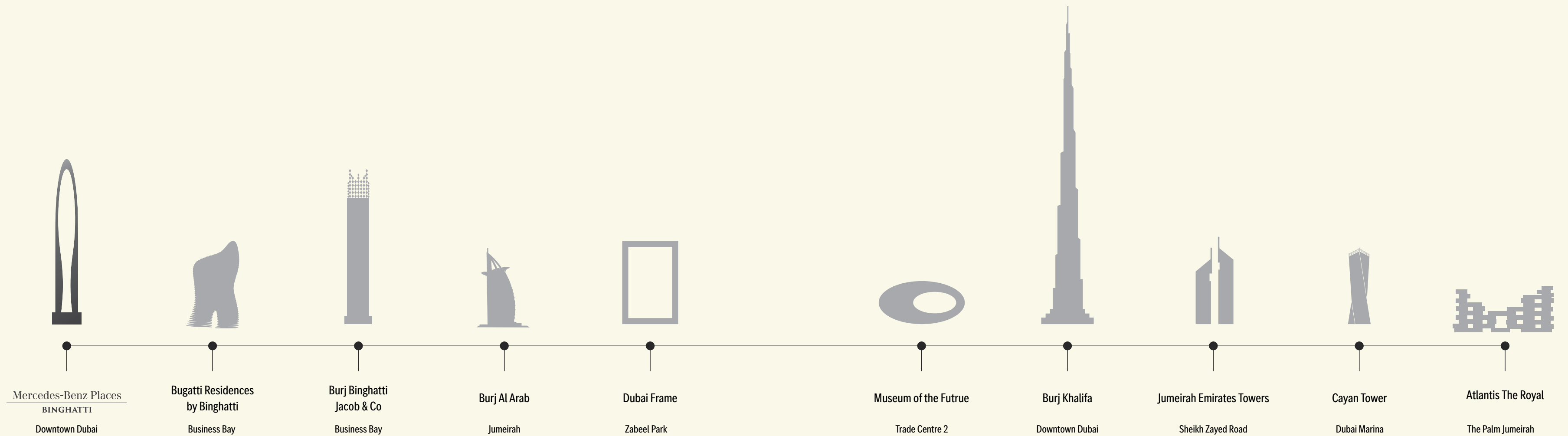

Project Brief

A manifestation of revolutionary craftsmanship

Defined as an epochal architectural symbol, the hyper-tower's design supremacy is brought to life by the amalgamation of multiple design languages. The use of intricate strokes, mingled with the candescent pattern of the Mercedes-Benz three-pointed star create a form that lives and breathes the spirit of revolutionary architecture and craftsmanship.

BURJ KHALIFA BOULEVARD

WAY TO AL KHAIL ROAD



Project Brief

Located in the heart of Downtown Dubai

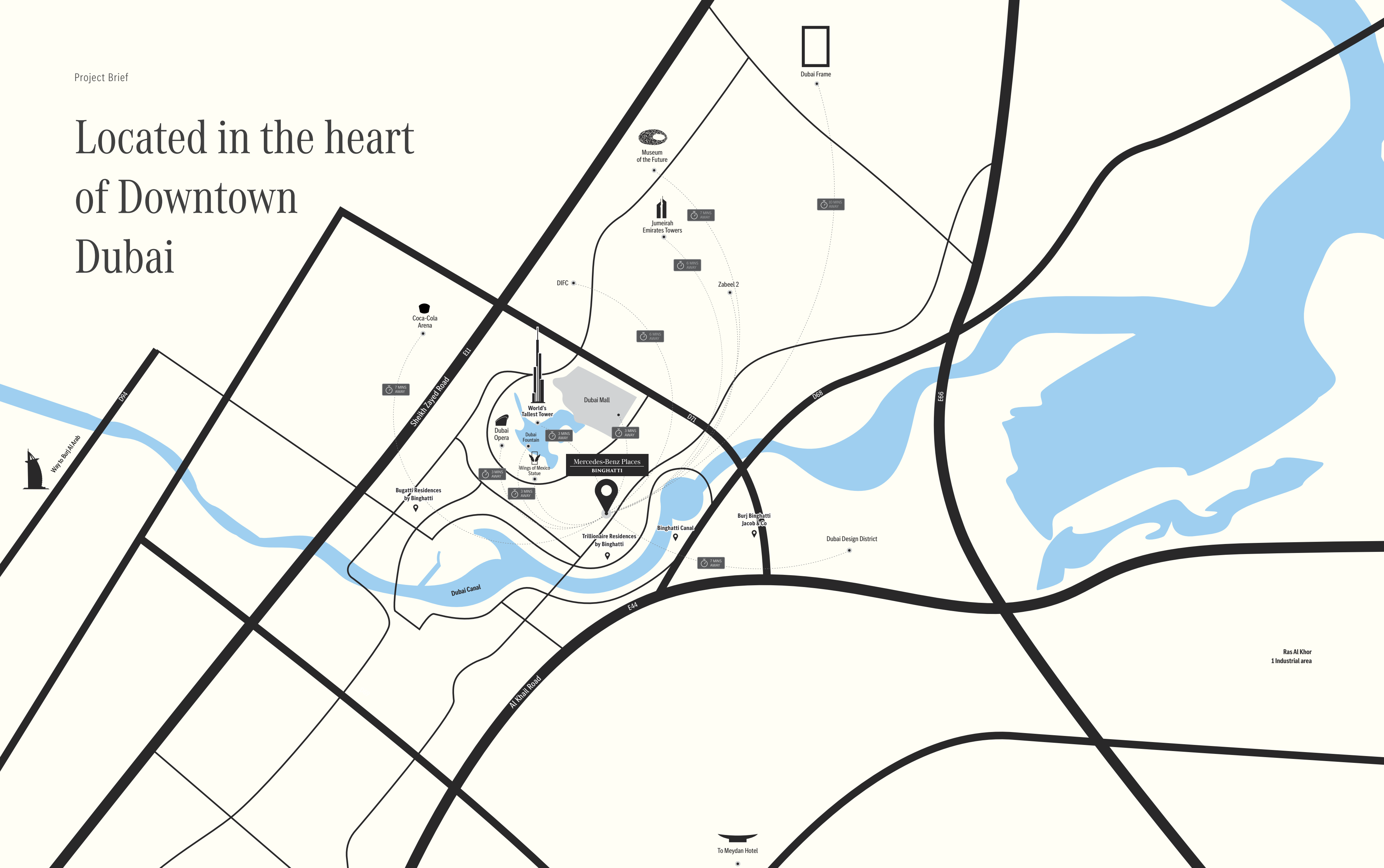

Way to Burj Al Arab



To Meydan Hotel

Ras Al Khor
1 Industrial area

Unobstructed views to Dubai's Burj Khalifa

JUMEIRAH PUBLIC BEACH
7.7 KM | 15 MINUTES

BURJ KHALIFA
3 KM | 10 MINUTES

DOWNTOWN DUBAI
1.1 KM | 4 MINUTES

DUBAI MALL
3 KM | 7 MINUTES

DUBAI INTERNATIONAL
FINANCIAL CENTRE
3 KM | 7 MINUTES

EMIRATES TOWERS
4.9 KM | 11 MINUTES



Project Brief

Site View

330 meters above sea level



Project Facts

Developer name

Binghatti Developers

Project name

Mercedes-Benz Places | Binghatti

Property type

Residential Hyper-Tower

Suite Types (Level 12 to 52)

The Mercedes-Benz Pagoda Suite

2 Bedroom | Level 12-31 (140 - 170 sq.m)

The Grand Mercedes Suite

3 Bedroom | Level 34-52 (200 - 215 sq.m)

Penthouses (level 55-66)

**The Mercedes-Benz
Vision One Eleven Penthouse**

4 Bedroom Penthouse | Level 55-58 (245 - 280 sq.m)

The Mercedes-Benz Gullwing Penthouse

5 Bedroom Penthouse | Level 59-61 (623-667 sq.m)

**The Mercedes-Benz
Vision EQ Silver Arrow Penthouse**

Duplex Penthouse | Level 62-63 (1160 sq.m)

**The Mercedes-Benz
Uhlenhaut Coupé Penthouse**

Ownership

Freehold

Location

Downtown Dubai

Total number of floors

(3B + G + 5P + 65 Floors)

Number of mechanical floors

6

Total Number of residential floors

51

Total number of amenities floors

3 + HC

Ceiling height

4.2 m (Slab to slab)

Total number of units

150

Building height

341 M

Unit type

Furnished / Unfurnished



Project Brief

A paradigmatic
demonstration of a form
beyond comparison



Exclusive features and services



SOLAR PHOTOVOLTAIC
TECHNOLOGY



LEED
CERTIFICATION*



PENTHOUSES
PRIVATE PARKING

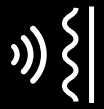

ACOUSTIC
SYSTEM



SMART
SYSTEM

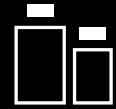

SPA
SERVICE



SKY INFINITY
POOL



PRIVATE
POOL



PODIUM
POOL

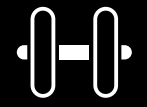

GYM



CONCIERGE
SERVICE



PARKING
ACCESS CARD



FOOD &
BEVERAGE



VALET
SERVICE



HOUSE
KEEPING

*The Mercedes-Benz Places | Binghatti is aiming to hold a LEED Qualification.

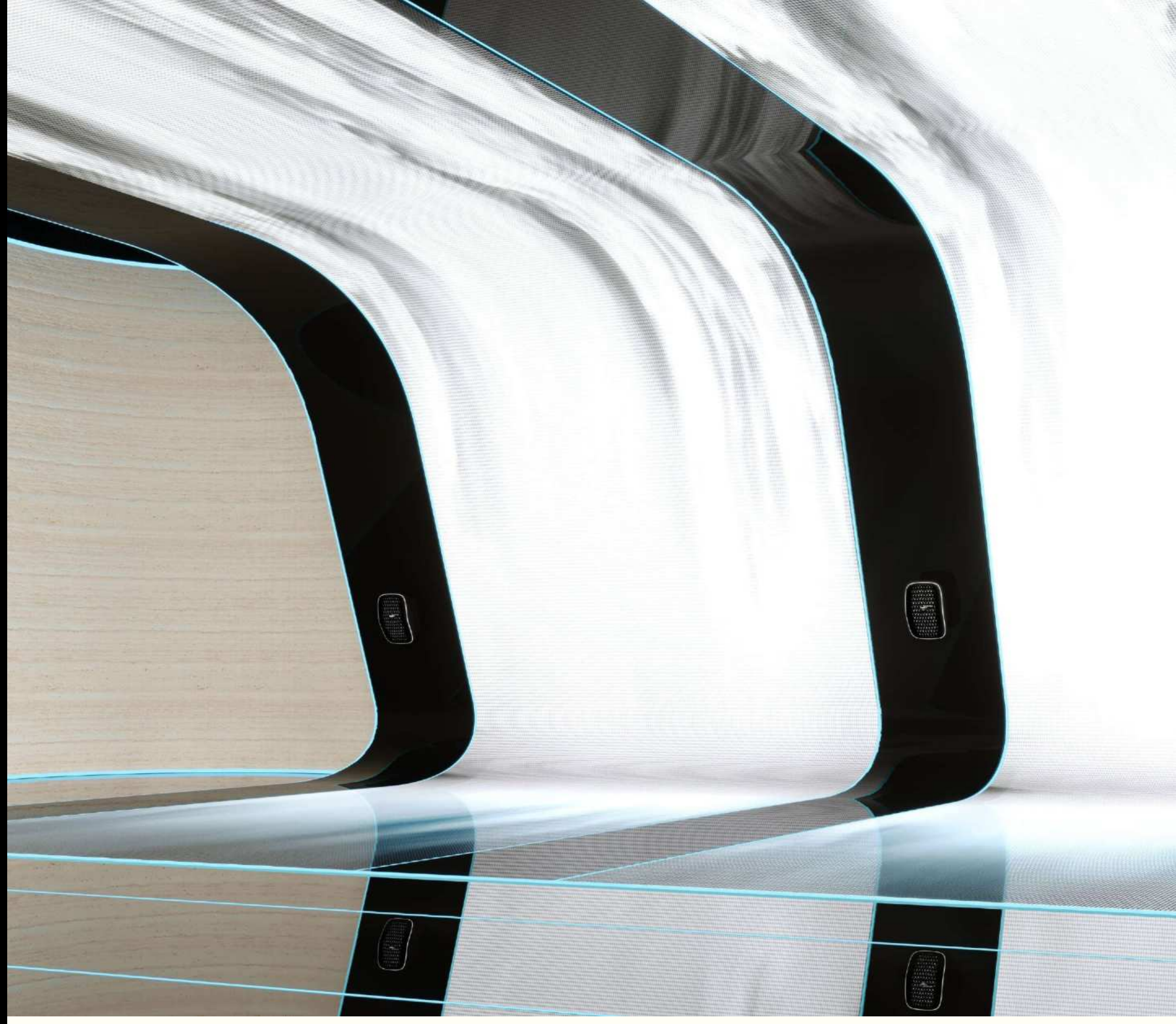

Project Brief

An immersive experience inside the Hyper-Tower's Core



Design Details

03



Design Details

Details and finesse



Design Details



Designed for holistic and eudemonic lifestyles

Mercedes-Benz Places | Binghatti is designed with interior details that live and breathe the spirit of wholeness and serenity. The details include fine hues that echo tones of a holistic lifestyle that is both elegant and harmonious.

Design Details

Intelligent sustainability

Integrated within the hyper-tower's identity is the concept of intelligent solutions, manifested through sustainable mechanisms. The constellation of the Mercedes-Benz three-pointed star on the rear façade is designed to be integrated with photovoltaic panels, providing power to electric vehicle charging stations within the hyper-tower.

Business bay
water canal





Designed with
flair and proportion

Conspicuous dexterity

A selection of the finest materials, seamlessly integrated



Travertine



Fluted Travertine



Walnut Wood



Fluted Walnut Wood



Stucco Paint



Satin Chrome



Leather



Black Gloss Glass



Mirror

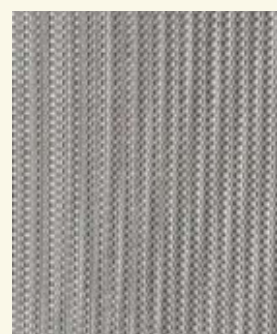

Sandwich Glass



Chrome Mesh

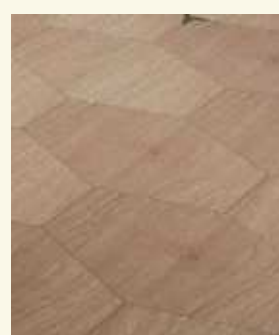

Parquet



Gaya Marble

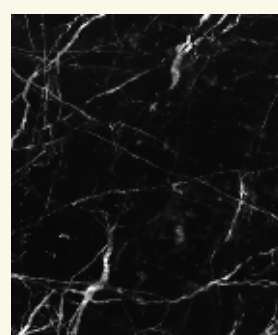

Black Granite



Screen

*All finishes are subject to change without notice at our sole discretion for any reason including for aesthetic purposes.



Project Layouts

04



Project Layouts

From history to futuristic



Project Layouts

The Mercedes-Benz Pagoda Suite

2 Bedroom Unit

Named after the renowned Mercedes-Benz Pagoda, a symbol of a craftsmanship that is both bold and humble in its nature.





The Mercedes-Benz Pagoda Suite

2 Bedroom Unit

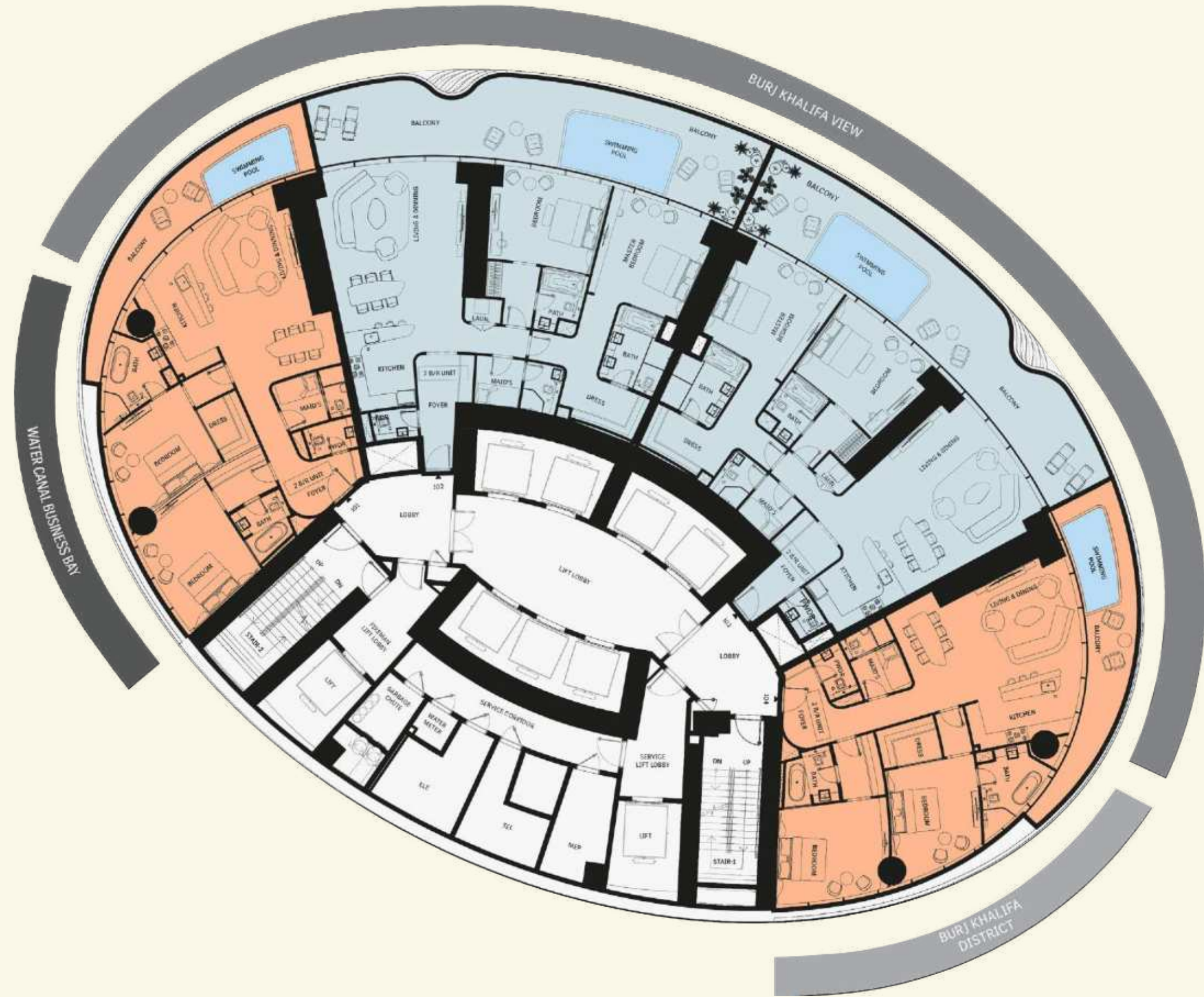

VIEW ANALYSIS

- BURJ KHALIFA - BURJ KHALIFA DISTRICT
- BURJ KHALIFA DISTRICT
- WATER CANAL - BUSINESS BAY

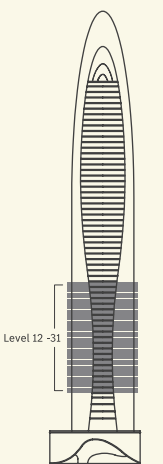

Disclaimer: 1. All stated dimensions and services whether in relation to the building, common areas or individual units are subject to government and local authority approvals. Final dimensions and services will be stated in your sales and purchase agreement 2. All room dimensions are measured to structural elements and exclude wall finishes and construction tolerances. 3. All dimensions have been provided by our consultant architects. 4. All materials, dimensions and drawings are approximate. Information is subject to change without notice. 5. Actual suite area may vary from the stated area. Drawings are not to scale. The Developer reserves the right to make any revisions whatsoever including for aesthetic purposes.

6. Calculation of suite area is measured as the area bounded by the centre line of demising or partition walls separating one unit from another unit, the exterior face of all exterior walls, and the exterior face of the corridor wall enclosing the adjoining unit. 7. Calculation of balcony area is measured as the area bounded by the centre line of demising or partition walls separating one unit from another unit, the outmost face of the enclosing guard and the external face of the adjoining balcony. 8. The units are measured at typical floor in the building. Columns may vary in size depending on the floor level. 9. For each unit type, unit sizes and details might be different and your sales and purchase agreement will contain the actual size of each specific unit.

The Mercedes-Benz Pagoda Suite

2 Bedroom Unit | Type 1-A



AREA	SQ.M	SQ.FT
Suite Area	142 m ²	1529 ft ²
Balcony Area	29 m ²	308 ft ²
Total Unit Area	171 m ²	1837 ft ²

FLAT DESIGN COMPONENTS	
Living & Dining	37 m ²
Bedroom 1	19 m ²
Bedroom 2	17 m ²
Foyer	11 m ²
Kitchen	11 m ²
Bath 1	8 m ²
Bath 2	5 m ²
Dress 1	5 m ²
Dress 2	4 m ²
Maid	4 m ²
PDWR	3 m ²
Bath	2 m ²
Lobby	2 m ²

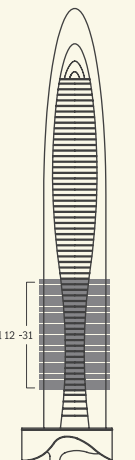
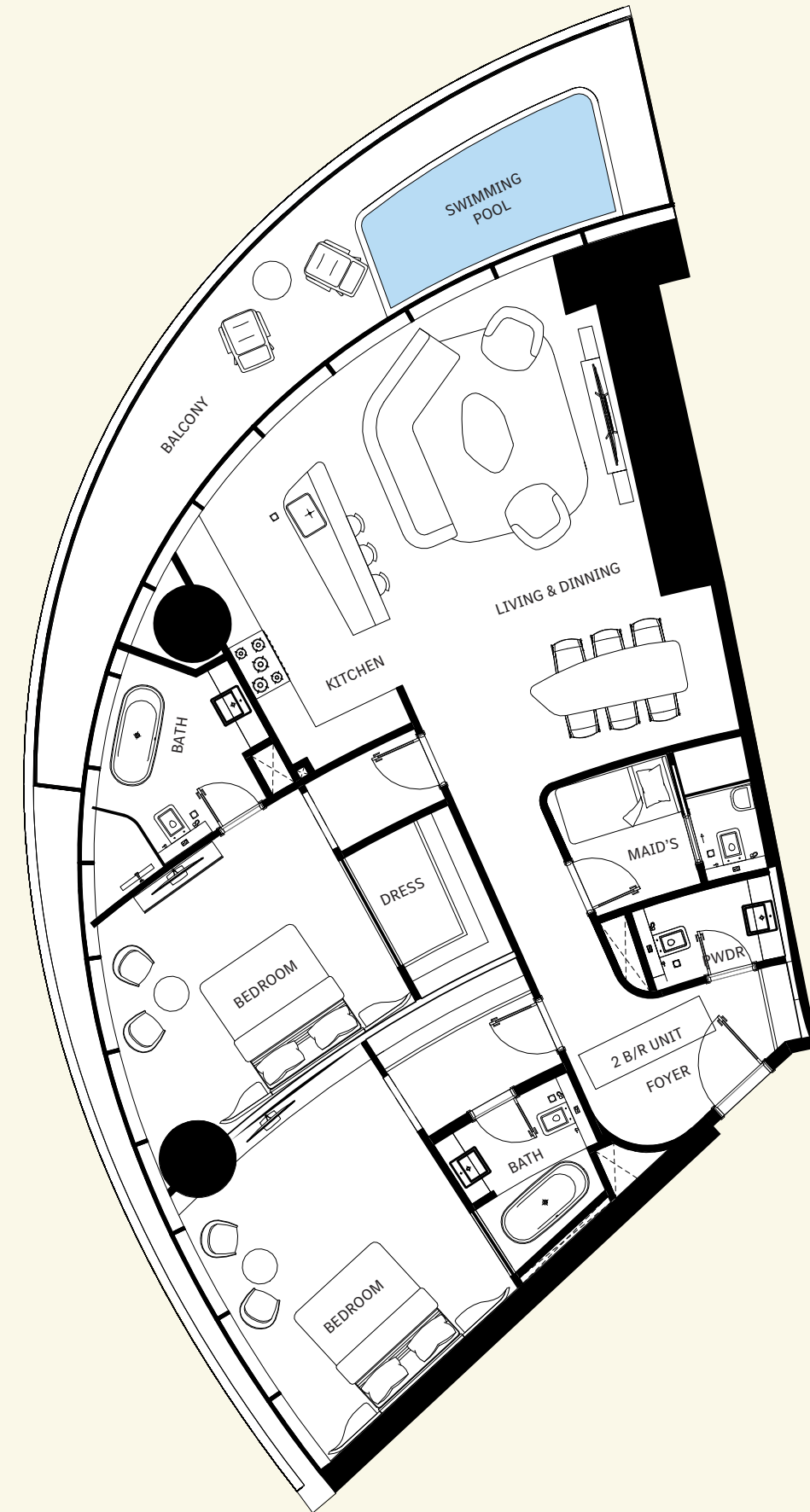

Disclaimer: 1. All stated dimensions and services whether in relation to the building, common areas or individual units are subject to government and local authority approvals. Final dimensions and services will be stated in your sales and purchase agreement 2. All room dimensions are measured to structural elements and exclude wall finishes and construction tolerances. 3. All dimensions have been provided by our consultant architects. 4. All materials, dimensions and drawings are approximate. Information is subject to change without notice. 5. Actual suite area may vary from the stated area. Drawings are not to scale. The Developer reserves the right to make any revisions whatsoever including for aesthetic purposes.

6. Calculation of suite area is measured as the area bounded by the centre line of demising or partition walls separating one unit from another unit, the exterior face of all exterior walls, and the exterior face of the corridor wall enclosing the adjoining unit. 7. Calculation of balcony area is measured as the area bounded by the centre line of demising or partition walls separating one unit from another unit, the outmost face of the enclosing guard and the external face of the adjoining balcony. 8. The units are measured at typical floor in the building. Columns may vary in size depending on the floor level. 9. For each unit type, unit sizes and details might be different and your sales and purchase agreement will contain the actual size of each specific unit.

The Mercedes-Benz Pagoda Suite

2 Bedroom Unit | Type 1-B

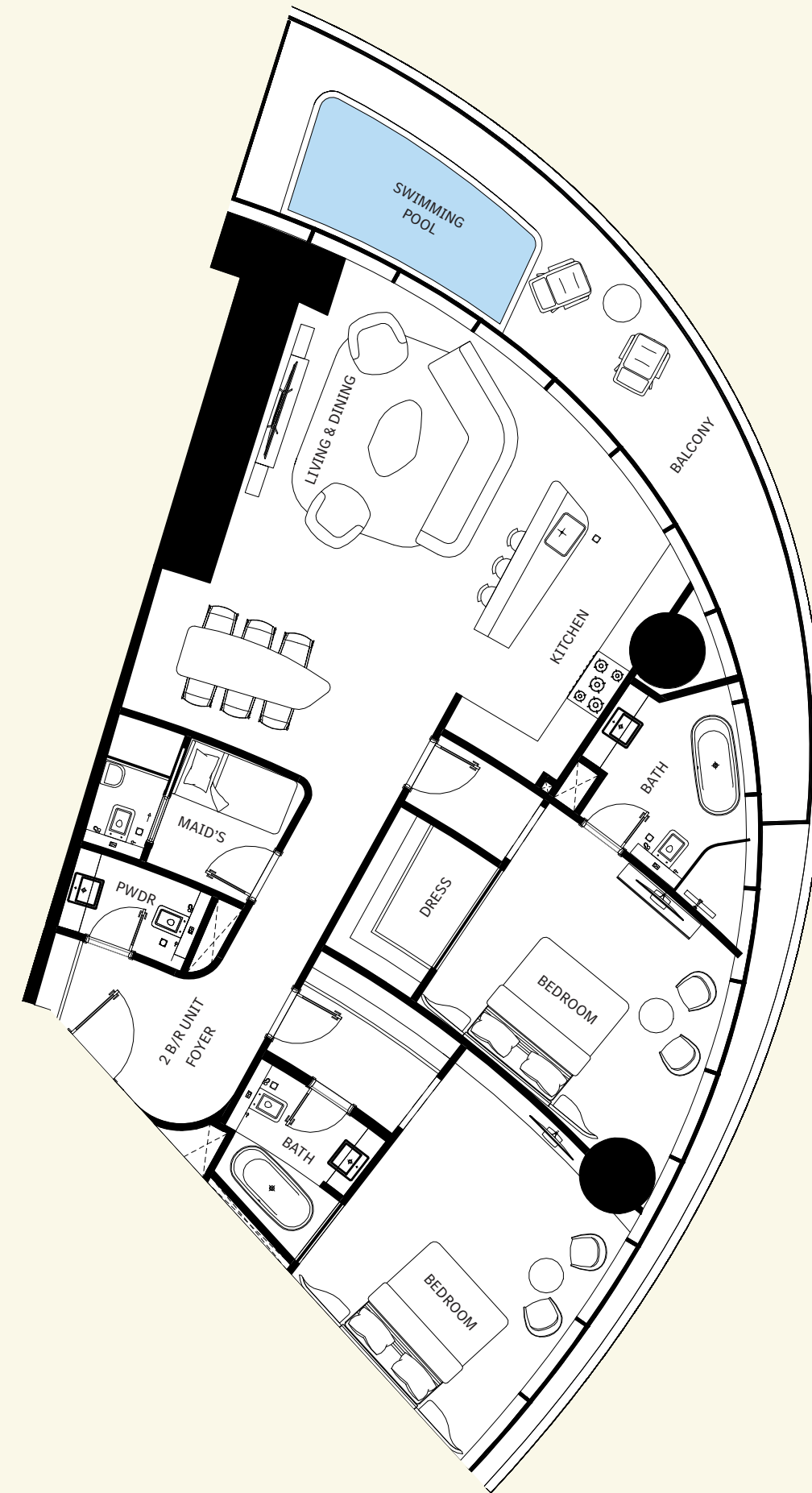

AREA	SQ.M	SQ.FT
Suite Area	142 m ²	1529 ft ²
Balcony Area	29 m ²	308 ft ²
Total Unit Area	171 m ²	1837 ft ²

FLAT DESIGN COMPONENTS	
Living & Dining	37 m ²
Bedroom 1	19 m ²
Bedroom 2	17 m ²
Foyer	11 m ²
Kitchen	11 m ²
Bath 1	8 m ²
Bath 2	5 m ²
Dress 1	5 m ²
Dress 2	4 m ²
Maid	4 m ²
PDWR	3 m ²
Bath	2 m ²
Lobby	2 m ²

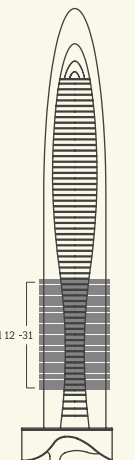

Disclaimer: 1. All stated dimensions and services whether in relation to the building, common areas or individual units are subject to government and local authority approvals. Final dimensions and services will be stated in your sales and purchase agreement 2. All room dimensions are measured to structural elements and exclude wall finishes and construction tolerances. 3. All dimensions have been provided by our consultant architects. 4. All materials, dimensions and drawings are approximate. Information is subject to change without notice. 5. Actual suite area may vary from the stated area. Drawings are not to scale. The Developer reserves the right to make any revisions whatsoever including for aesthetic purposes.

6. Calculation of suite area is measured as the area bounded by the centre line of demising or partition walls separating one unit from another unit, the exterior face of all exterior walls, and the exterior face of the corridor wall enclosing the adjoining unit. 7. Calculation of balcony area is measured as the area bounded by the centre line of demising or partition walls separating one unit from another unit, the outmost face of the enclosing guard and the external face of the adjoining balcony. 8. The units are measured at typical floor in the building. Columns may vary in size depending on the floor level. 9. For each unit type, unit sizes and details might be different and your sales and purchase agreement will contain the actual size of each specific unit.

The Mercedes-Benz Pagoda Suite

2 Bedroom Unit | Type 1
Isometric View



- 1 LIVING LOUNGE
- 2 MASTER BEDROOM
- 3 BEDROOM
- 4 FOYER
- 5 KITCHEN
- 6 BATHROOM SUITE
- 7 BATHROOM SUITE
- 8 WALK-IN CLOSET
- 9 HELPER BEDROOM
- 10 WC
- 11 SWIMMING POOL
- 12 BALCONY



The Mercedes-Benz Pagoda Suite

2 Bedroom Unit | Type 2-A



AREA	SQ.M	SQ.FT
Suite Area	169 m ²	1814 ft ²
Balcony Area	67 m ²	720 ft ²
Total Unit Area	235 m ²	2534 ft ²

FLAT DESIGN COMPONENTS	
Living & Dining	42 m ²
Bedroom 1	20m ²
Bedroom 2	19 m ²
Foyer	9 m ²
Kitchen	10 m ²
Bath 1	8 m ²
Bath 2	4 m ²
Dress 1	7 m ²
Dress 2	5 m ²
Maid	4 m ²
PDWR	2 m ²
Bath	3 m ²
Lobby	3 m ²

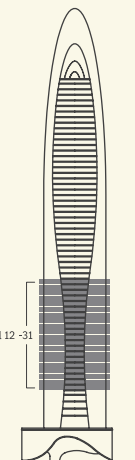

Disclaimer: 1. All stated dimensions and services whether in relation to the building, common areas or individual units are subject to government and local authority approvals. Final dimensions and services will be stated in your sales and purchase agreement 2. All room dimensions are measured to structural elements and exclude wall finishes and construction tolerances. 3. All dimensions have been provided by our consultant architects. 4. All materials, dimensions and drawings are approximate. Information is subject to change without notice. 5. Actual suite area may vary from the stated area. Drawings are not to scale. The Developer reserves the right to make any revisions whatsoever including for aesthetic purposes.

6. Calculation of suite area is measured as the area bounded by the centre line of demising or partition walls separating one unit from another unit, the exterior face of all exterior walls, and the exterior face of the corridor wall enclosing the adjoining unit. 7. Calculation of balcony area is measured as the area bounded by the centre line of demising or partition walls separating one unit from another unit, the outmost face of the enclosing guard and the external face of the adjoining balcony. 8. The units are measured at typical floor in the building. Columns may vary in size depending on the floor level. 9. For each unit type, unit sizes and details might be different and your sales and purchase agreement will contain the actual size of each specific unit.

The Mercedes-Benz Pagoda Suite

2 Bedroom Unit | Type 2-B



AREA	SQ.M	SQ.FT
Suite Area	169 m ²	1814 ft ²
Balcony Area	67 m ²	720 ft ²
Total Unit Area	235 m ²	2534 ft ²

FLAT DESIGN COMPONENTS	
Living & Dining	42 m ²
Bedroom 1	20m ²
Bedroom 2	19 m ²
Foyer	9 m ²
Kitchen	10 m ²
Bath 1	8 m ²
Bath 2	4 m ²
Dress 1	7 m ²
Dress 2	5 m ²
Maid	4 m ²
PDWR	2 m ²
Bath	3 m ²
Lobby	3 m ²

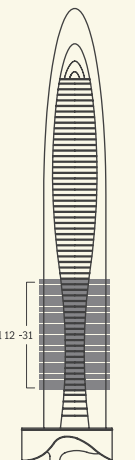

Disclaimer: 1. All stated dimensions and services whether in relation to the building, common areas or individual units are subject to government and local authority approvals. Final dimensions and services will be stated in your sales and purchase agreement 2. All room dimensions are measured to structural elements and exclude wall finishes and construction tolerances. 3. All dimensions have been provided by our consultant architects. 4. All materials, dimensions and drawings are approximate. Information is subject to change without notice. 5. Actual suite area may vary from the stated area. Drawings are not to scale. The Developer reserves the right to make any revisions whatsoever including for aesthetic purposes.

6. Calculation of suite area is measured as the area bounded by the centre line of demising or partition walls separating one unit from another unit, the exterior face of all exterior walls, and the exterior face of the corridor wall enclosing the adjoining unit. 7. Calculation of balcony area is measured as the area bounded by the centre line of demising or partition walls separating one unit from another unit, the outmost face of the enclosing guard and the external face of the adjoining balcony. 8. The units are measured at typical floor in the building. Columns may vary in size depending on the floor level. 9. For each unit type, unit sizes and details might be different and your sales and purchase agreement will contain the actual size of each specific unit.

The Mercedes-Benz Pagoda Suite

2 Bedroom Unit | Type 2
Isometric View



- 1 LIVING LOUNGE
- 2 BEDROOM
- 3 MASTER BEDROOM
- 4 FOYER
- 5 KITCHEN
- 6 BATHROOM SUITE
- 7 BATHROOM SUITE
- 8 WALK-IN CLOSET
- 9 HELPER BEDROOM
- 10 WC
- 11 SWIMMING POOL
- 12 BALCONY
- 13 LAUNDRY



Expert curation

A blend of timeless elegance with modern innovation

Project Layouts

The Grand Mercedes Suite

3 Bedroom Unit





The Grand Mercedes Suite

3 Bedroom Unit

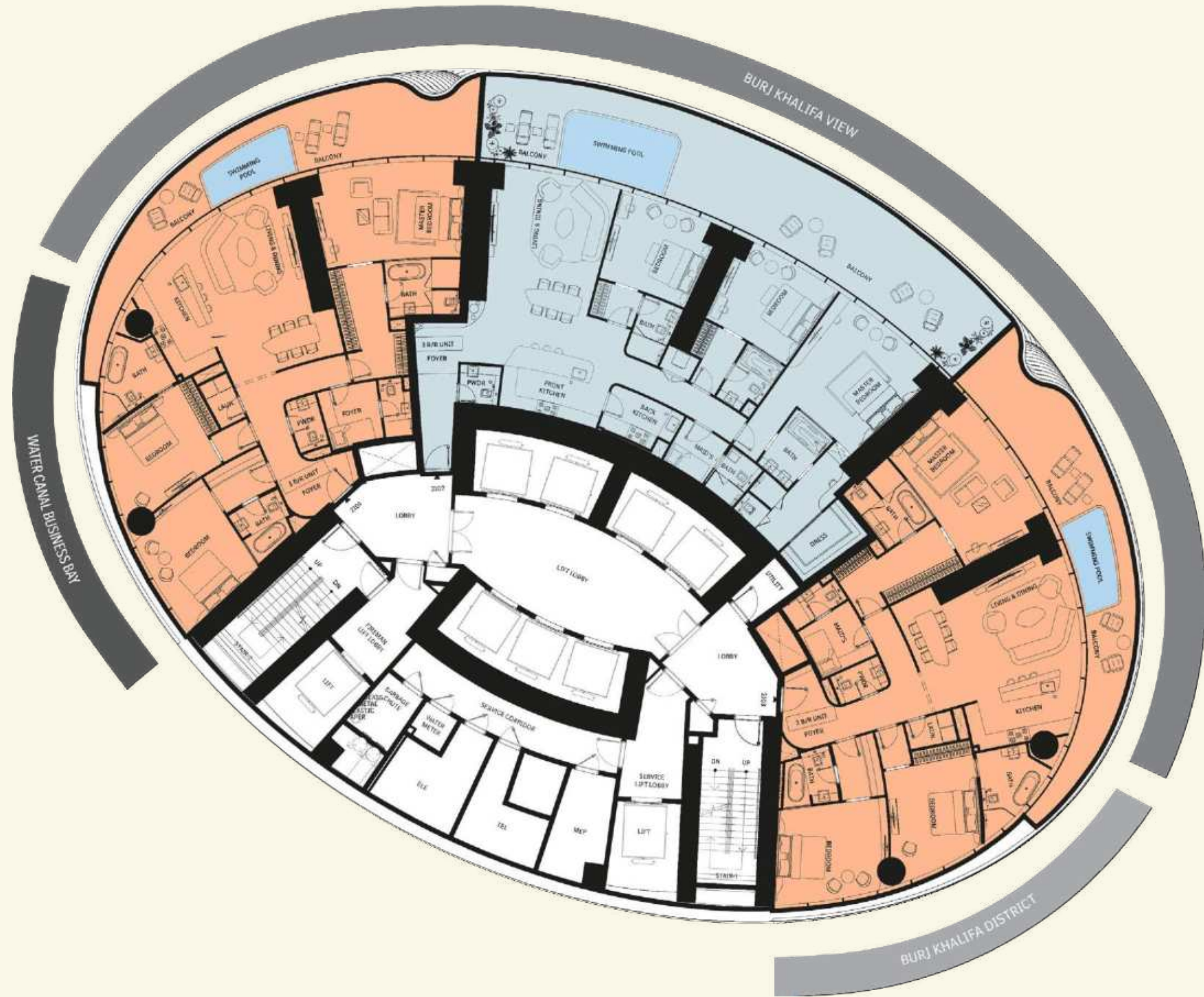

VIEW ANALYSIS

- BURJ KHALIFA - BURJ KHALIFA DISTRICT
- BURJ KHALIFA DISTRICT
- WATER CANAL - BUSINESS BAY

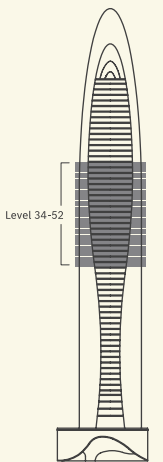

Disclaimer: 1. All stated dimensions and services whether in relation to the building, common areas or individual units are subject to government and local authority approvals. Final dimensions and services will be stated in your sales and purchase agreement 2. All room dimensions are measured to structural elements and exclude wall finishes and construction tolerances. 3. All dimensions have been provided by our consultant architects. 4. All materials, dimensions and drawings are approximate. Information is subject to change without notice. 5. Actual suite area may vary from the stated area. Drawings are not to scale. The Developer reserves the right to make any revisions whatsoever including for aesthetic purposes.

6. Calculation of suite area is measured as the area bounded by the centre line of demising or partition walls separating one unit from another unit, the exterior face of all exterior walls, and the exterior face of the corridor wall enclosing the adjoining unit. 7. Calculation of balcony area is measured as the area bounded by the centre line of demising or partition walls separating one unit from another unit, the outmost face of the enclosing guard and the external face of the adjoining balcony. 8. The units are measured at typical floor in the building. Columns may vary in size depending on the floor level. 9. For each unit type, unit sizes and details might be different and your sales and purchase agreement will contain the actual size of each specific unit.

The Grand Mercedes Suite

3 Bedroom Unit | Type 1-A

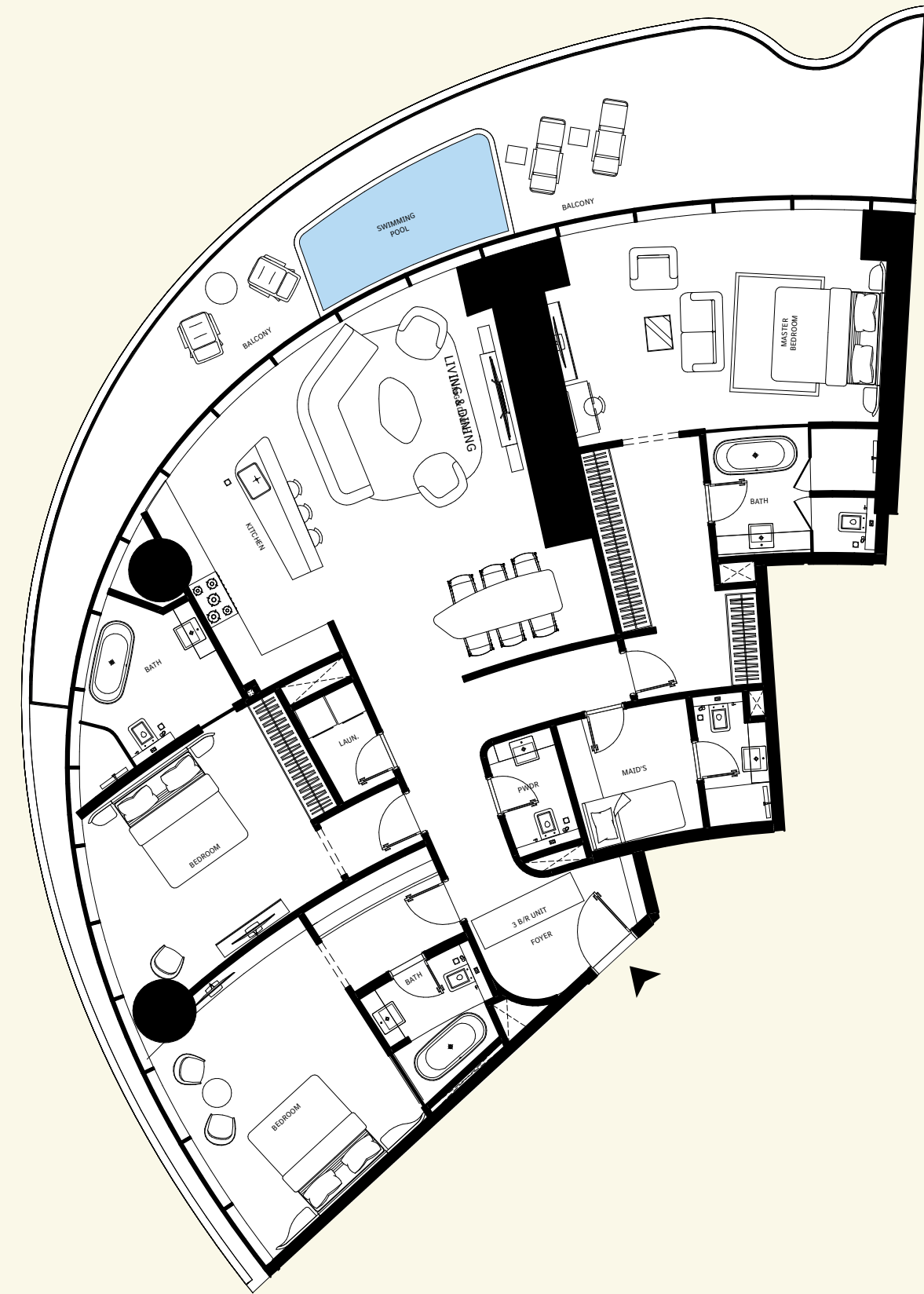

AREA	SQ.M	SQ.FT
Suite Area	201 m ²	2166 ft ²
Balcony Area	51 m ²	544 ft ²
Total Unit Area	252 m ²	2710 ft ²

FLAT DESIGN COMPONENTS	
Living & Dining	35 m ²
Master Bedroom	26 m ²
Bedroom 1	19 m ²
Bedroom 2	19 m ²
Foyer	16 m ²
Dress	11 m ²
Kitchen	11 m ²
Bath 1	8 m ²
Bath 2	7 m ²
Maid	6 m ²
Bath	5 m ²
Dress	5 m ²
Bath	3 m ²
PWDR	3 m ²
Laundry	2 m ²
Lobby	2 m ²

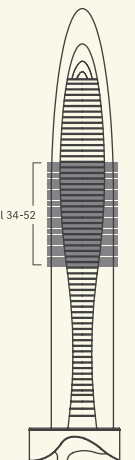

Disclaimer: 1. All stated dimensions and services whether in relation to the building, common areas or individual units are subject to government and local authority approvals. Final dimensions and services will be stated in your sales and purchase agreement 2. All room dimensions are measured to structural elements and exclude wall finishes and construction tolerances. 3. All dimensions have been provided by our consultant architects. 4. All materials, dimensions and drawings are approximate. Information is subject to change without notice. 5. Actual suite area may vary from the stated area. Drawings are not to scale. The Developer reserves the right to make any revisions whatsoever including for aesthetic purposes.

6. Calculation of suite area is measured as the area bounded by the centre line of demising or partition walls separating one unit from another unit, the exterior face of all exterior walls, and the exterior face of the corridor wall enclosing the adjoining unit. 7. Calculation of balcony area is measured as the area bounded by the centre line of demising or partition walls separating one unit from another unit, the outmost face of the enclosing guard and the external face of the adjoining balcony. 8. The units are measured at typical floor in the building. Columns may vary in size depending on the floor level. 9. For each unit type, unit sizes and details might be different and your sales and purchase agreement will contain the actual size of each specific unit.

The Grand Mercedes Suite

3 Bedroom Unit | Type 1-B

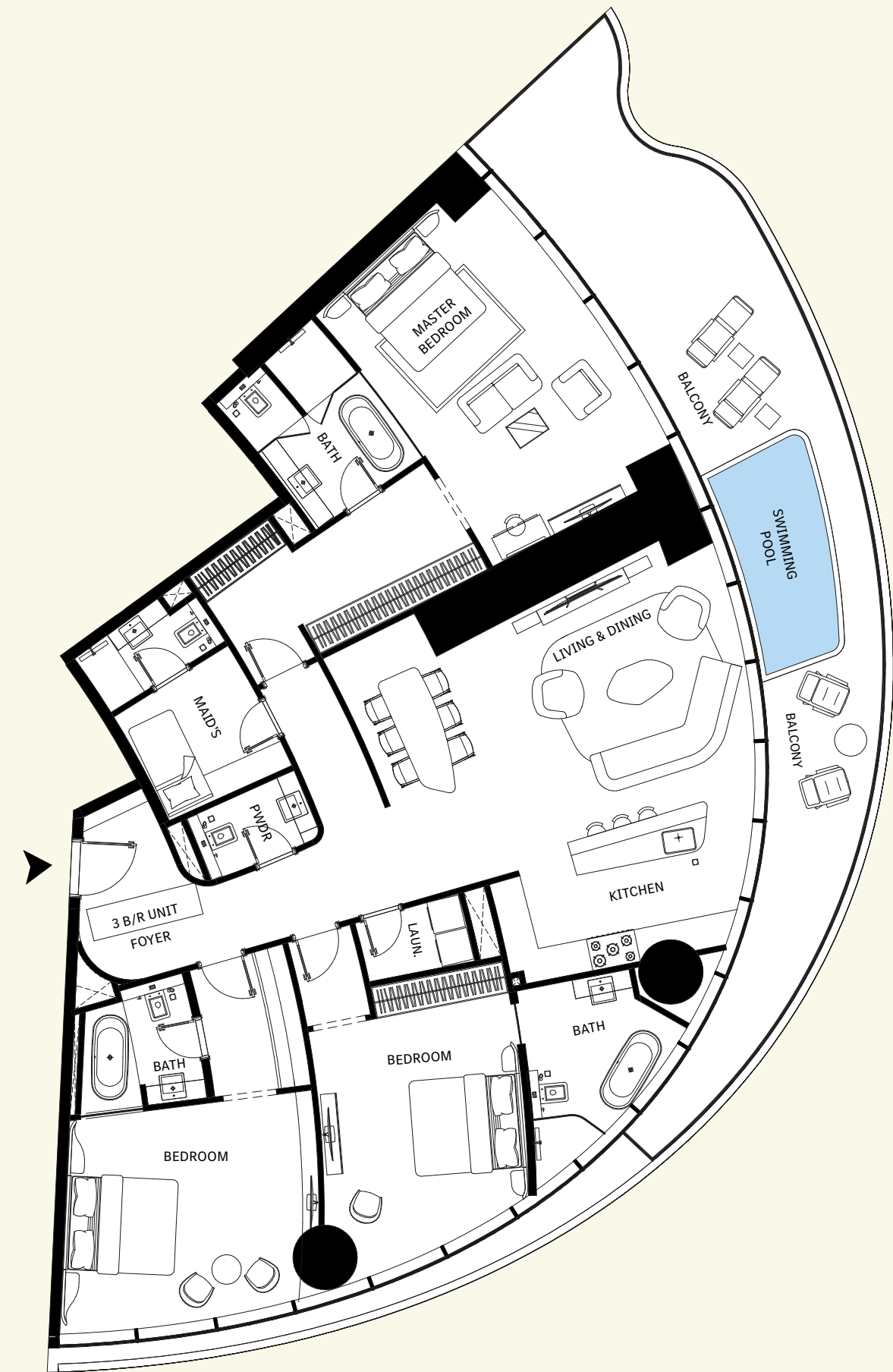

AREA	SQ.M	SQ.FT
Suite Area	201 m ²	2166 ft ²
Balcony Area	50 m ²	543 ft ²
Total Unit Area	252 m ²	2709 ft ²

FLAT DESIGN COMPONENTS	
Living & Dining	35 m ²
Master Bedroom	26 m ²
Bedroom 1	19 m ²
Bedroom 2	19 m ²
Foyer	16 m ²
Dress	11 m ²
Kitchen	11 m ²
Bath 1	8 m ²
Bath 2	7 m ²
Maid	6 m ²
Bath	5 m ²
Dress	5 m ²
Bath	3 m ²
PWDR	3 m ²
Laundry	2 m ²
Lobby	2 m ²

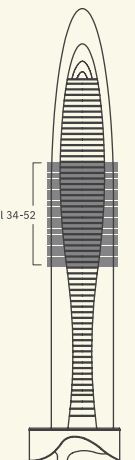

Disclaimer: 1. All stated dimensions and services whether in relation to the building, common areas or individual units are subject to government and local authority approvals. Final dimensions and services will be stated in your sales and purchase agreement 2. All room dimensions are measured to structural elements and exclude wall finishes and construction tolerances. 3. All dimensions have been provided by our consultant architects. 4. All materials, dimensions and drawings are approximate. Information is subject to change without notice. 5. Actual suite area may vary from the stated area. Drawings are not to scale. The Developer reserves the right to make any revisions whatsoever including for aesthetic purposes.

6. Calculation of suite area is measured as the area bounded by the centre line of demising or partition walls separating one unit from another unit, the exterior face of all exterior walls, and the exterior face of the corridor wall enclosing the adjoining unit. 7. Calculation of balcony area is measured as the area bounded by the centre line of demising or partition walls separating one unit from another unit, the outmost face of the enclosing guard and the external face of the adjoining balcony. 8. The units are measured at typical floor in the building. Columns may vary in size depending on the floor level. 9. For each unit type, unit sizes and details might be different and your sales and purchase agreement will contain the actual size of each specific unit.

The Grand Mercedes Suite

3 Bedroom Unit | Type 1
Isometric View



- 1 LIVING LOUNGE
- 2 KITCHEN
- 3 BEDROOM
- 4 BATHROOM SUITE
- 5 LAUNDRY
- 6 BEDROOM
- 7 BATHROOM SUITE
- 8 FOYER
- 9 WC
- 10 HELPER BEDROOM
- 11 MASTER BEDROOM
- 12 MASTER BATHROOM
- 13 SWIMMING POOL
- 14 BALCONY



The Grand Mercedes Suite

3 Bedroom Unit | Type 2

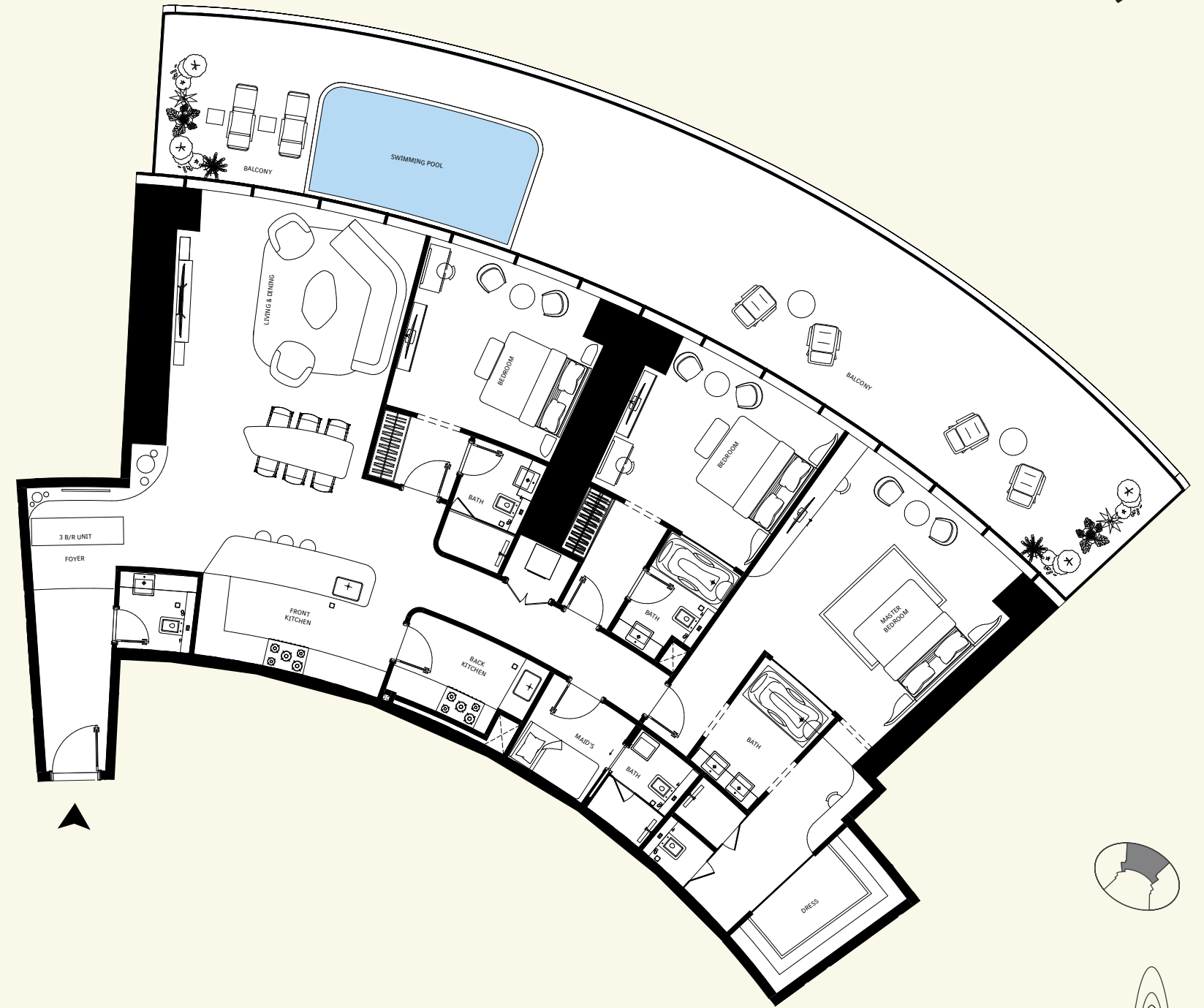

AREA	SQ.M	SQ.FT
Suite Area	215 m ²	2319 ft ²
Balcony Area	90 m ²	966 ft ²
Total Unit Area	305 m ²	3285 ft ²

FLAT DESIGN COMPONENTS	
Living & Dining	40 m ²
Master Bedroom	29 m ²
Bedroom 1	17 m ²
Bedroom 2	16 m ²
Foyer	11 m ²
Lobby	11 m ²
Kitchen	10 m ²
Bath	8 m ²
Dress	7 m ²
Lobby	7 m ²
Back Kitchen	6 m ²
Bath	4 m ²
Bath	4 m ²
Dress	4 m ²
Maid	4 m ²
Bath	3 m ²
Dress	3 m ²
PWDR	3 m ²
Laundry	1 m ²

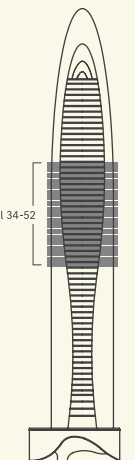

Disclaimer: 1. All stated dimensions and services whether in relation to the building, common areas or individual units are subject to government and local authority approvals. Final dimensions and services will be stated in your sales and purchase agreement 2. All room dimensions are measured to structural elements and exclude wall finishes and construction tolerances. 3. All dimensions have been provided by our consultant architects. 4. All materials, dimensions and drawings are approximate. Information is subject to change without notice. 5. Actual suite area may vary from the stated area. Drawings are not to scale. The Developer reserves the right to make any revisions whatsoever including for aesthetic purposes.

6. Calculation of suite area is measured as the area bounded by the centre line of demising or partition walls separating one unit from another unit, the exterior face of all exterior walls, and the exterior face of the corridor wall enclosing the adjoining unit. 7. Calculation of balcony area is measured as the area bounded by the centre line of demising or partition walls separating one unit from another unit, the outmost face of the enclosing guard and the external face of the adjoining balcony. 8. The units are measured at typical floor in the building. Columns may vary in size depending on the floor level. 9. For each unit type, unit sizes and details might be different and your sales and purchase agreement will contain the actual size of each specific unit.

The Grand Mercedes Suite

3 Bedroom Unit | Type 2
Isometric View



- 1 LIVING LOUNGE
- 2 BEDROOM
- 3 BATHROOM SUITE
- 4 BEDROOM
- 5 BATHROOM SUITE
- 6 MASTER BEDROOM
- 7 MASTER BATHROOM
- 8 WALK-IN CLOSET
- 9 HELPER BEDROOM
- 10 FRONT KITCHEN
- 11 BACK KITCHEN
- 12 FOYER
- 13 SWIMMING POOL
- 14 BALCONY

Elegance and purity
in our meticulously
crafted spaces

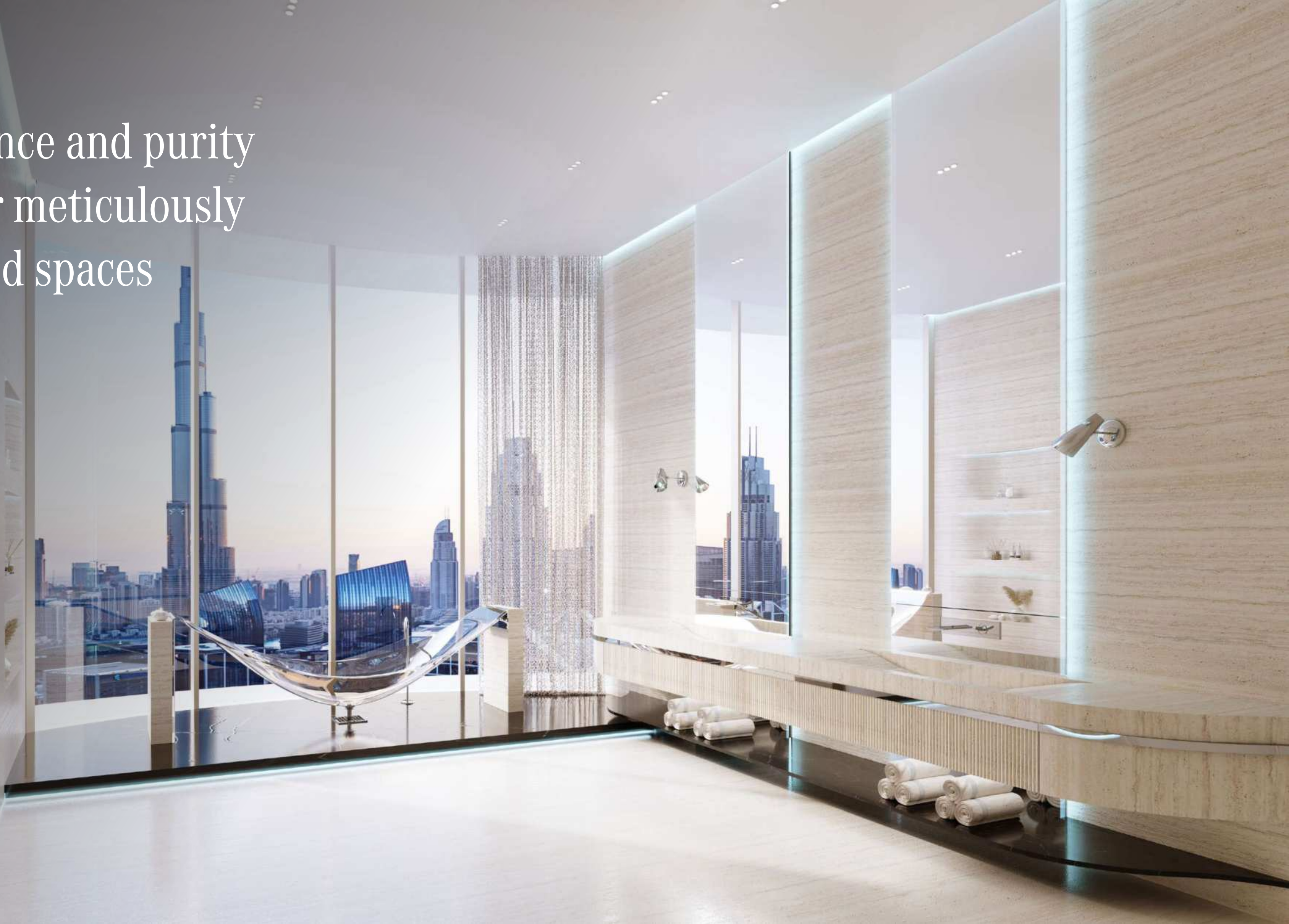

Penthouse Layouts

05

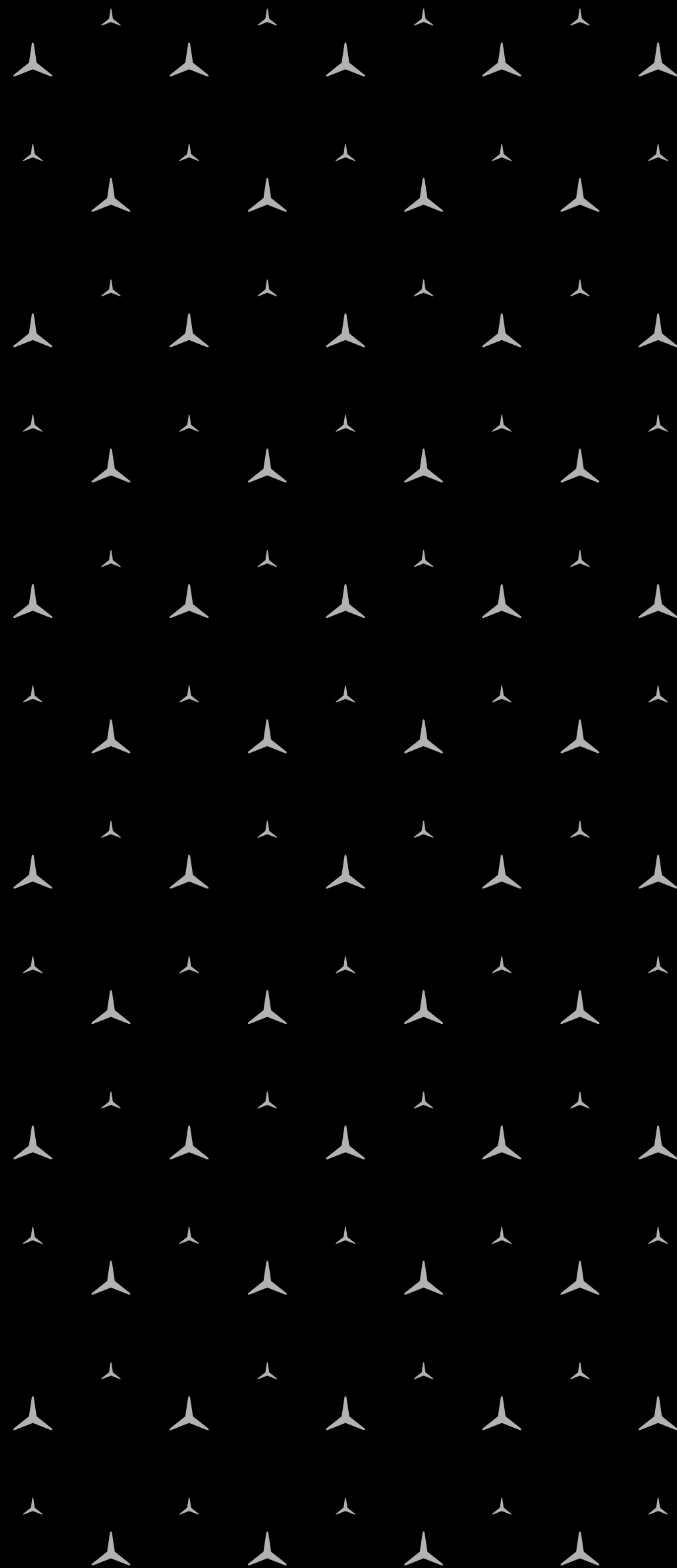

Penthouse Layouts

Mercedes-Benz Places Binghatti Penthouses

An exclusive insight

Inspired by creating mesmerizing spaces, characterized by perfect proportions and a seamless integration of the finest materials.



Penthouse Layouts

Formed by
extraordinary
moments





Penthouse Layouts

The Mercedes-Benz Vision One-Eleven Penthouse

4 Bedroom Unit

Named after the one and only Mercedes-Benz Vision One-Eleven: iconic, legendary, and indisputably game-changing.





The Mercedes-Benz Vision One-Eleven Penthouse

4 Bedroom Unit

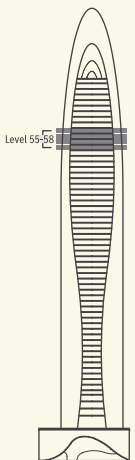
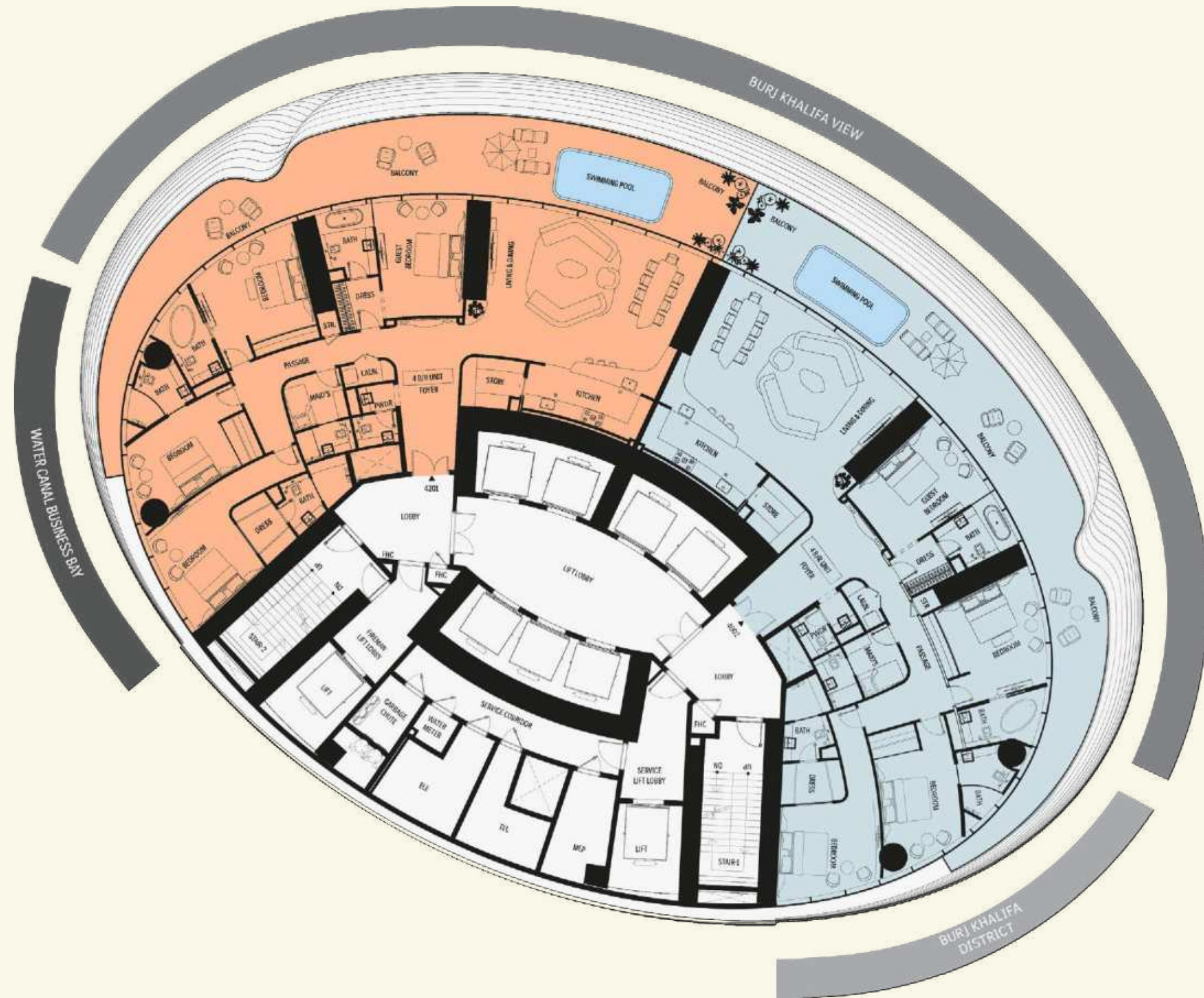

- VIEW ANALYSIS**
- BURJ KHALIFA - BURJ KHALIFA DISTRICT
 - BURJ KHALIFA DISTRICT
 - WATER CANAL - BUSINESS BAY

Disclaimer: 1. All stated dimensions and services whether in relation to the building, common areas or individual units are subject to government and local authority approvals. Final dimensions and services will be stated in your sales and purchase agreement 2. All room dimensions are measured to structural elements and exclude wall finishes and construction tolerances. 3. All dimensions have been provided by our consultant architects. 4. All materials, dimensions and drawings are approximate. Information is subject to change without notice. 5. Actual suite area may vary from the stated area. Drawings are not to scale. The Developer reserves the right to make any revisions whatsoever including for aesthetic purposes.

6. Calculation of suite area is measured as the area bounded by the centre line of demising or partition walls separating one unit from another unit, the exterior face of all exterior walls, and the exterior face of the corridor wall enclosing the adjoining unit. 7. Calculation of balcony area is measured as the area bounded by the centre line of demising or partition walls separating one unit from another unit, the outmost face of the enclosing guard and the external face of the adjoining balcony. 8. The units are measured at typical floor in the building. Columns may vary in size depending on the floor level. 9. For each unit type, unit sizes and details might be different and your sales and purchase agreement will contain the actual size of each specific unit.



The Mercedes-Benz Vision One-Eleven Penthouse

4 Bedroom Unit | Type 1-A

AREA	SQ.M	SQ.FT
Suite Area	278 m ²	2995 ft ²
Balcony Area	94 m ²	1013 ft ²
Total Unit Area	372 m ²	3007 ft ²

FLAT DESIGN COMPONENTS	
LIVING & DINING	63 m ²
BEDROOM	22 m ²
GUEST BEDROOM	21 m ²
BEDROOM	18 m ²
BEDROOM	16 m ²
FOYER	16 m ²
PASSAGE	14 m ²
KITCHEN	10 m ²
BATH	9 m ²
BATH	8 m ²
BATH	7 m ²
BATH	6 m ²
MAID	5 m ²
STORE	5 m ²
DRESS	4 m ²
DRESS	3 m ²
BATH	3 m ²
DRESS	3 m ²
LOBBY	3 m ²
DRESS	2 m ²
LAUN.	2 m ²
PWDR	2 m ²
WASH	2 m ²
LOBBY	1 m ²
STORE	1 m ²

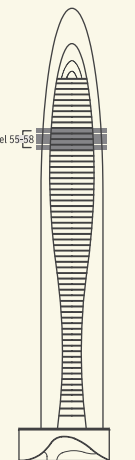

Disclaimer: 1. All stated dimensions and services whether in relation to the building, common areas or individual units are subject to government and local authority approvals. Final dimensions and services will be stated in your sales and purchase agreement 2. All room dimensions are measured to structural elements and exclude wall finishes and construction tolerances. 3. All dimensions have been provided by our consultant architects. 4. All materials, dimensions and drawings are approximate. Information is subject to change without notice. 5. Actual suite area may vary from the stated area. Drawings are not to scale. The Developer reserves the right to make any revisions whatsoever including for aesthetic purposes.

6. Calculation of suite area is measured as the area bounded by the centre line of demising or partition walls separating one unit from another unit, the exterior face of all exterior walls, and the exterior face of the corridor wall enclosing the adjoining unit. 7. Calculation of balcony area is measured as the area bounded by the centre line of demising or partition walls separating one unit from another unit, the outmost face of the enclosing guard and the external face of the adjoining balcony. 8. The units are measured at typical floor in the building. Columns may vary in size depending on the floor level. 9. For each unit type, unit sizes and details might be different and your sales and purchase agreement will contain the actual size of each specific unit.

The Mercedes-Benz Vision One-Eleven Penthouse

4 Bedroom Unit | Type 1-B

AREA	SQ.M	SQ.FT
Suite Area	278 m ²	2995 ft ²
Balcony Area	94 m ²	1013 ft ²
Total Unit Area	372 m ²	3007 ft ²

FLAT DESIGN COMPONENTS	
LIVING & DINING	63 m ²
BEDROOM	22 m ²
GUEST BEDROOM	21 m ²
BEDROOM	18 m ²
BEDROOM	16 m ²
FOYER	16 m ²
PASSAGE	14 m ²
KITCHEN	10 m ²
BATH	9 m ²
BATH	8 m ²
BATH	7 m ²
BATH	6 m ²
MAID	5 m ²
STORE	5 m ²
DRESS	4 m ²
DRESS	3 m ²
BATH	3 m ²
DRESS	3 m ²
LOBBY	3 m ²
DRESS	2 m ²
LAUN.	2 m ²
PWDR	2 m ²
WASH	2 m ²
LOBBY	1 m ²
STORE	1 m ²

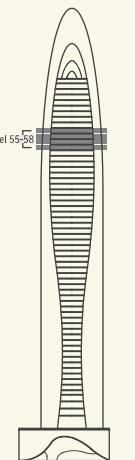
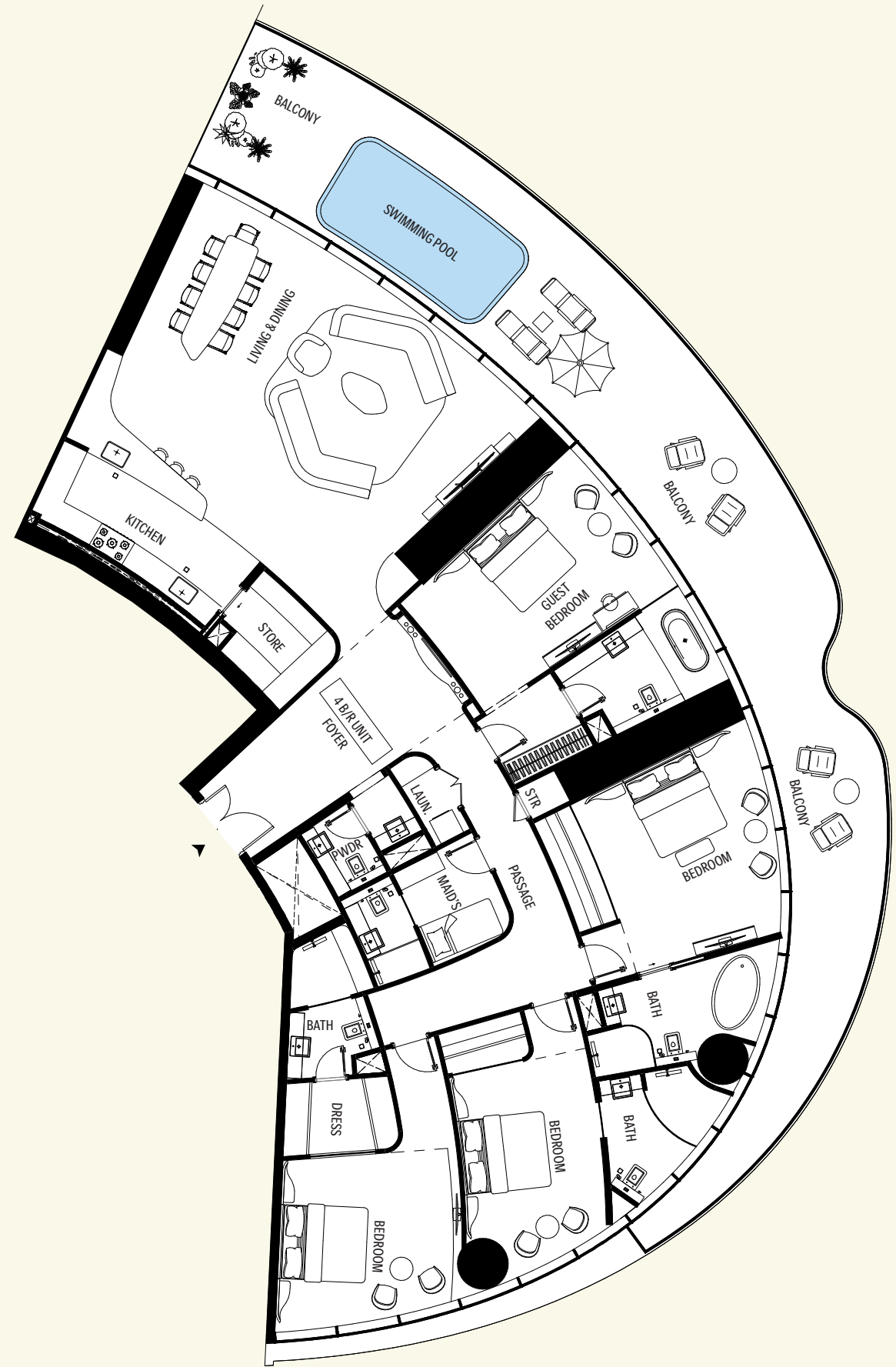

Disclaimer: 1. All stated dimensions and services whether in relation to the building, common areas or individual units are subject to government and local authority approvals. Final dimensions and services will be stated in your sales and purchase agreement 2. All room dimensions are measured to structural elements and exclude wall finishes and construction tolerances. 3. All dimensions have been provided by our consultant architects. 4. All materials, dimensions and drawings are approximate. Information is subject to change without notice. 5. Actual suite area may vary from the stated area. Drawings are not to scale. The Developer reserves the right to make any revisions whatsoever including for aesthetic purposes.

6. Calculation of suite area is measured as the area bounded by the centre line of demising or partition walls separating one unit from another unit, the exterior face of all exterior walls, and the exterior face of the corridor wall enclosing the adjoining unit. 7. Calculation of balcony area is measured as the area bounded by the centre line of demising or partition walls separating one unit from another unit, the outmost face of the enclosing guard and the external face of the adjoining balcony. 8. The units are measured at typical floor in the building. Columns may vary in size depending on the floor level. 9. For each unit type, unit sizes and details might be different and your sales and purchase agreement will contain the actual size of each specific unit.

The Mercedes-Benz Vision One-Eleven Penthouse

4 Bedroom Unit | Type 1
Isometric View



- 1 LIVING LOUNGE
- 2 BEDROOM
- 3 BEDROOM
- 4 BEDROOM
- 5 MASTER BEDROOM
- 6 BATHROOM SUITE
- 7 BATHROOM SUITE
- 8 BATHROOM SUITE
- 9 BATHROOM SUITE
- 10 FOYER
- 11 WC
- 12 KITCHEN
- 13 STORE
- 14 HELPER BEDROOM
- 15 SWIMMING POOL
- 16 BALCONY

The Mercedes-Benz Gullwing Penthouse

5 Bedroom Penthouse

Named after the memorable Mercedes-Benz 300 SL Gullwing, the 5-bedroom penthouse manifests the same pre-eminent experience of the acclaimed automobile.





The Mercedes-Benz Gullwing Penthouse

5 Bedroom | Penthouse

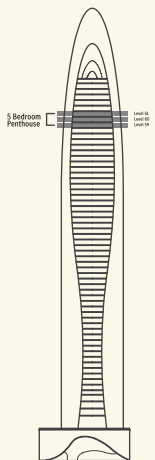
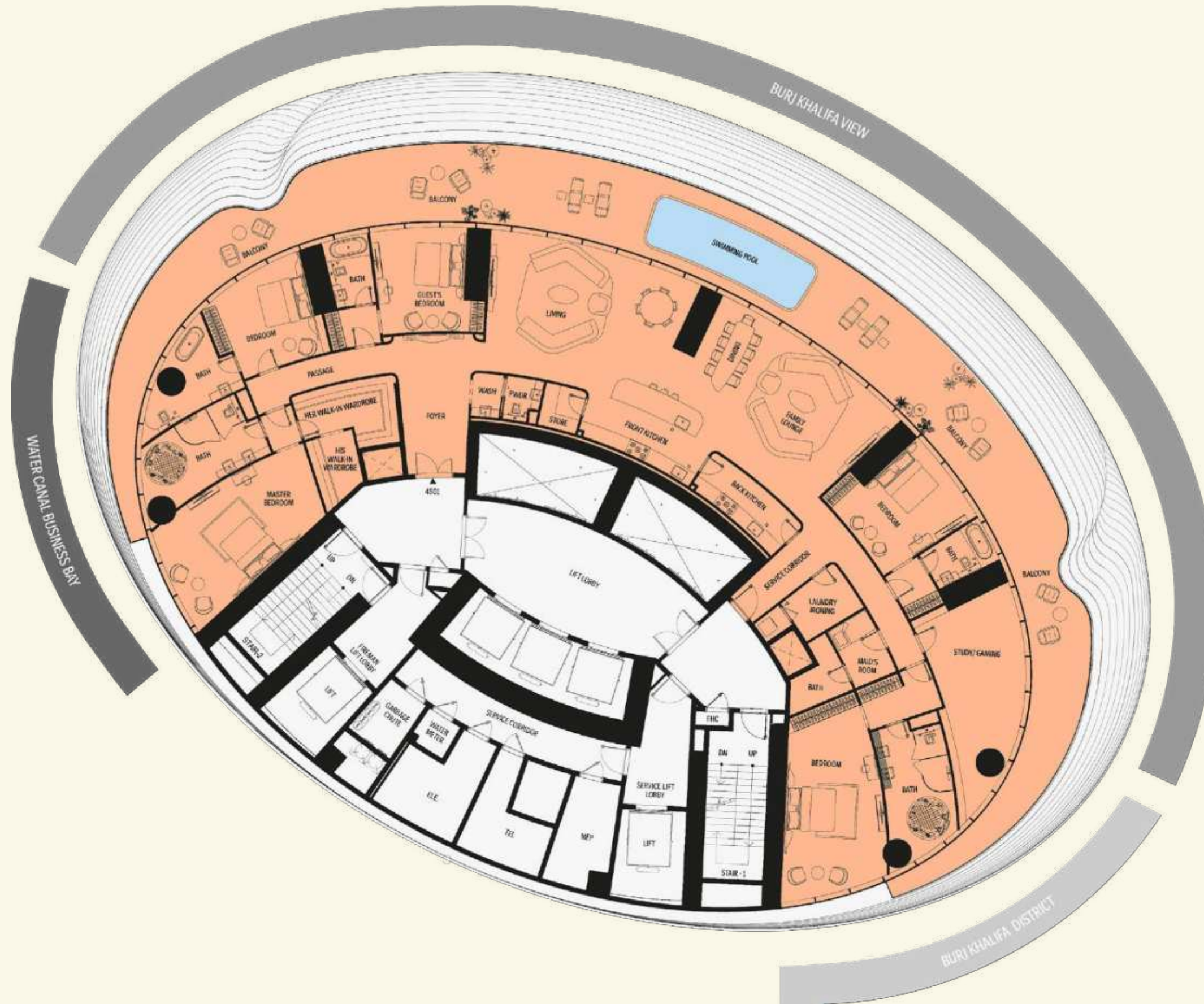

VIEW ANALYSIS

- BURJ KHALIFA - BURJ KHALIFA DISTRICT
- BURJ KHALIFA DISTRICT
- WATER CANAL - BUISINESS BAY

Disclaimer: 1. All stated dimensions and services whether in relation to the building, common areas or individual units are subject to government and local authority approvals. Final dimensions and services will be stated in your sales and purchase agreement 2. All room dimensions are measured to structural elements and exclude wall finishes and construction tolerances. 3. All dimensions have been provided by our consultant architects. 4. All materials, dimensions and drawings are approximate. Information is subject to change without notice. 5. Actual suite area may vary from the stated area. Drawings are not to scale. The Developer reserves the right to make any revisions whatsoever including for aesthetic purposes.

6. Calculation of suite area is measured as the area bounded by the centre line of demising or partition walls separating one unit from another unit, the exterior face of all exterior walls, and the exterior face of the corridor wall enclosing the adjoining unit. 7. Calculation of balcony area is measured as the area bounded by the centre line of demising or partition walls separating one unit from another unit, the outmost face of the enclosing guard and the external face of the adjoining balcony. 8. The units are measured at typical floor in the building. Columns may vary in size depending on the floor level. 9. For each unit type, unit sizes and details might be different and your sales and purchase agreement will contain the actual size of each specific unit.

The Mercedes-Benz Gullwing Penthouse

5 Bedroom | Penthouse

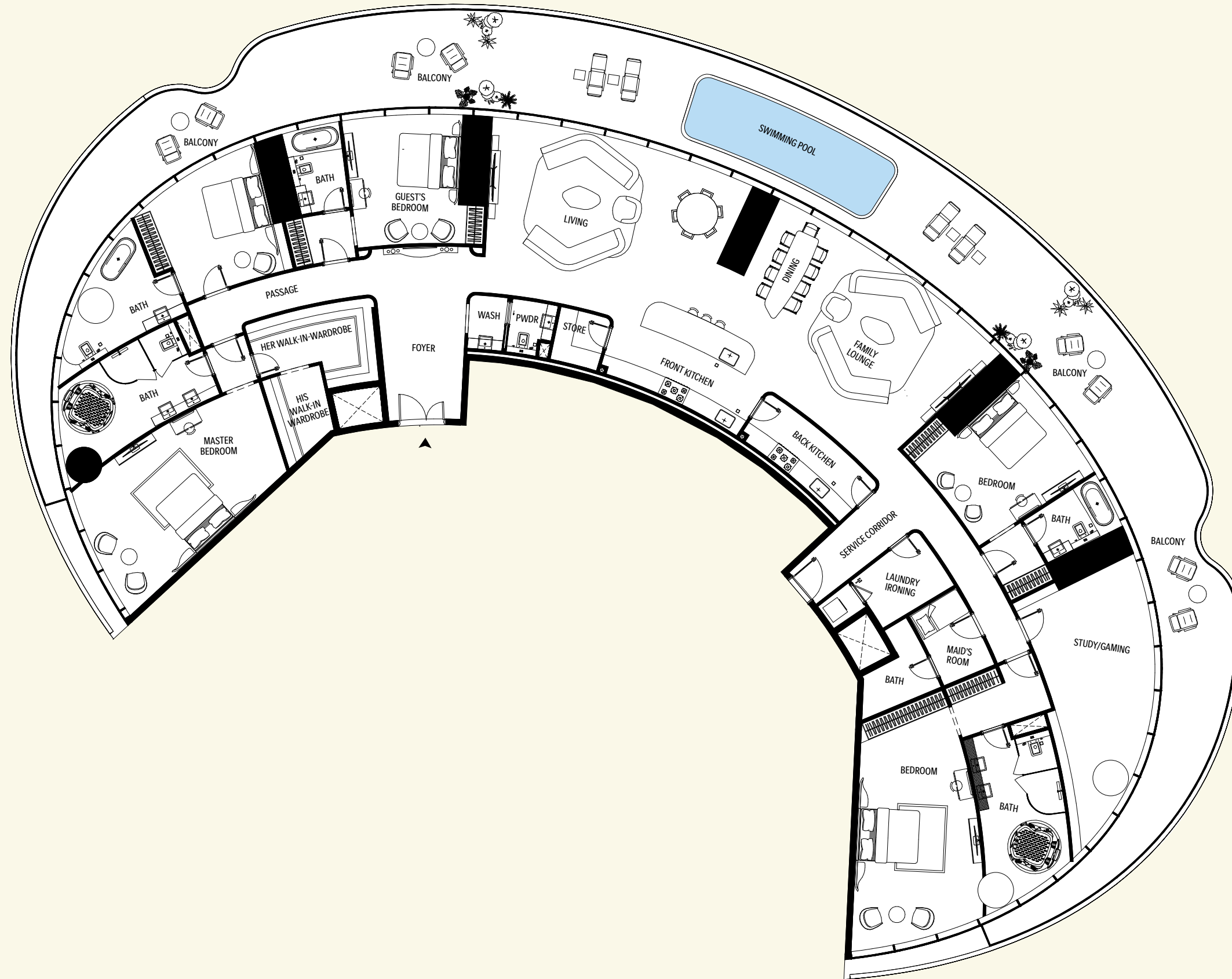

AREA	SQ.M	SQ.FT
Suite Area	456 m ²	4911 ft ²
Balcony Area	184 m ²	1980 ft ²
Total Unit Area	640 m ²	6891 ft ²

FLAT DESIGN COMPONENTS	
LIVING	36 m ²
FAMILY LOUNGE	34 m ²
BEDROOM	31 m ²
DINING	30 m ²
MASTER BEDROOM	30 m ²
STUDY / GAMING	29 m ²
BEDROOM	19 m ²
BEDROOM	18 m ²
GUESTS BEDROOM	18 m ²
FOYER	17 m ²
SERVICE CORRIDOR	16 m ²
BATH	15 m ²
BATH	15 m ²
BATH	11 m ²
FRONT KITCHEN	10 m ²
HER WALK-IN WARDROBE	9 m ²
BACK KITCHEN	8 m ²
PASSAGE	8 m ²
BATH	6 m ²
BATH	6 m ²
DRESS	6 m ²
LAUNDRY IRONING	6 m ²
BATH	5 m ²
HIS WALK-IN WARDROBE	5 m ²
MAID	5 m ²
DRESS	3 m ²
DRESS	3 m ²
STORE	3 m ²
LOBBY	2 m ²
PWDR	2 m ²
WASH	2 m ²
WM.	1 m ²

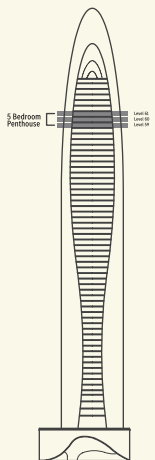
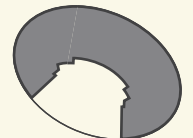

Disclaimer: 1. All stated dimensions and services whether in relation to the building, common areas or individual units are subject to government and local authority approvals. Final dimensions and services will be stated in your sales and purchase agreement 2. All room dimensions are measured to structural elements and exclude wall finishes and construction tolerances. 3. All dimensions have been provided by our consultant architects. 4. All materials, dimensions and drawings are approximate. Information is subject to change without notice. 5. Actual suite area may vary from the stated area. Drawings are not to scale. The Developer reserves the right to make any revisions whatsoever including for aesthetic purposes.

6. Calculation of suite area is measured as the area bounded by the centre line of demising or partition walls separating one unit from another unit, the exterior face of all exterior walls, and the exterior face of the corridor wall enclosing the adjoining unit. 7. Calculation of balcony area is measured as the area bounded by the centre line of demising or partition walls separating one unit from another unit, the outmost face of the enclosing guard and the external face of the adjoining balcony. 8. The units are measured at typical floor in the building. Columns may vary in size depending on the floor level. 9. For each unit type, unit sizes and details might be different and your sales and purchase agreement will contain the actual size of each specific unit.

The Mercedes-Benz Gullwing Penthouse

5 Bedroom | Penthouse
Isometric View



- 1 BEDROOM
- 2 BATHROOM SUITE
- 3 STUDY/GAMING
- 4 BATHROOM SUITE
- 5 BEDROOM
- 6 FAMILY LOUNGE
- 7 BALCONY
- 8 BACK KITCHEN
- 9 FRONT KITCHEN
- 10 DINING
- 11 LIVING
- 12 FOYER
- 13 HER WALK-IN WARDROBE
- 14 HIS WALK-IN WARDROBE
- 15 MASTER BEDROOM
- 16 MASTER BATHROOM
- 17 BEDROOM
- 18 BATHROOM SUITE
- 19 GUEST'S ROOM
- 20 BATHROOM SUITE
- 21 SWIMMING POOL

Penthouse Layouts

Characterized by
phenomenal spaces



The Mercedes-Benz Vision EQ Silver Arrow Penthouse

The Duplex Penthouse

Named after the groundbreaking Mercedes-Benz Vision EQ Silver Arrow, the Duplex Penthouse echoes the same exalting moments of this legend.



The Mercedes-Benz Vision EQ Silver Arrow Penthouse

The Duplex Penthouse

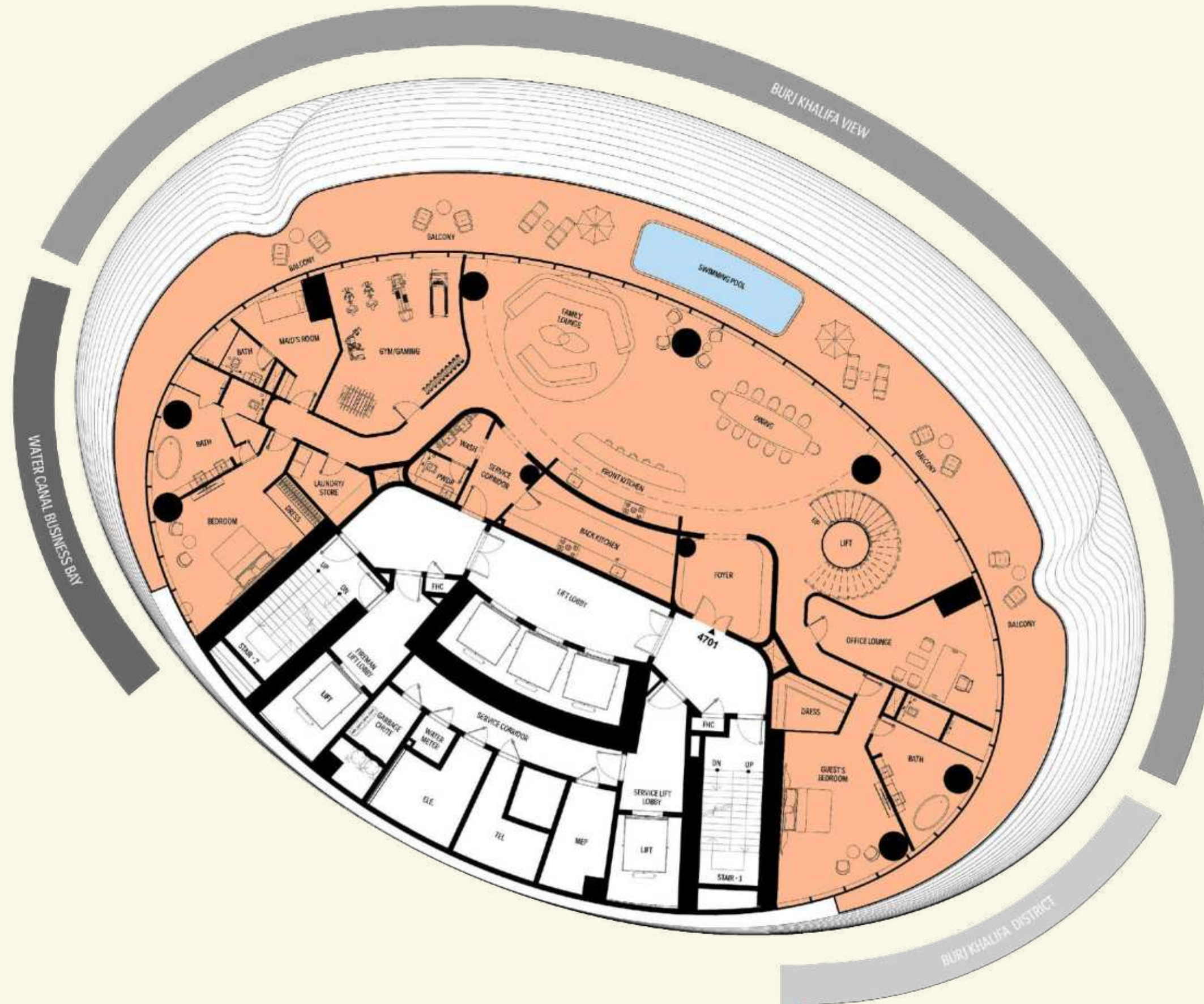

VIEW ANALYSIS

- BURJ KHALIFA - BURJ KHALIFA DISTRICT
- BURJ KHALIFA DISTRICT
- WATER CANAL - BUSINESS BAY

Disclaimer: 1. All stated dimensions and services whether in relation to the building, common areas or individual units are subject to government and local authority approvals. Final dimensions and services will be stated in your sales and purchase agreement 2. All room dimensions are measured to structural elements and exclude wall finishes and construction tolerances. 3. All dimensions have been provided by our consultant architects. 4. All materials, dimensions and drawings are approximate. Information is subject to change without notice. 5. Actual suite area may vary from the stated area. Drawings are not to scale. The Developer reserves the right to make any revisions whatsoever including for aesthetic purposes.

6. Calculation of suite area is measured as the area bounded by the centre line of demising or partition walls separating one unit from another unit, the exterior face of all exterior walls, and the exterior face of the corridor wall enclosing the adjoining unit. 7. Calculation of balcony area is measured as the area bounded by the centre line of demising or partition walls separating one unit from another unit, the outmost face of the enclosing guard and the external face of the adjoining balcony. 8. The units are measured at typical floor in the building. Columns may vary in size depending on the floor level. 9. For each unit type, unit sizes and details might be different and your sales and purchase agreement will contain the actual size of each specific unit.

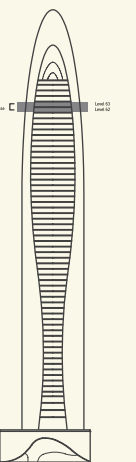

The Mercedes-Benz Vision EQ Silver Arrow Penthouse

The Duplex Penthouse | Level 1

AREA	SQ.M	SQ.FT
Suite Area	457 m ²	4923 ft ²
Balcony Area	185 m ²	1987 ft ²
Total Unit Area	642 m ²	6909 ft ²

FLAT DESIGN COMPONENTS	
FAMILY LOUNGE	44 m ²
LIVING	41 m ²
GYM / GAMING	37 m ²
STAIR LOBBY	33 m ²
GUESTS BEDROOM	29 m ²
DINING	28 m ²
OFFICE LOUNGE	27 m ²
BEDROOM	24 m ²
BATH	20 m ²
BATH	19 m ²
BACK KITCHEN	18 m ²
FOYER	14 m ²
MAID'S ROOM	13 m ²
PASSAGE	13 m ²
FRONT KITCHEN	12 m ²
PASSAGE	8 m ²
LAUN. / STORE	7 m ²
SERVICE LOBBY	7 m ²
DRESS	6 m ²
BATH	5 m ²
DRESS	3 m ²
LIFT	3 m ²
LOBBY	3 m ²
LOBBY	3 m ²
PWDR	3 m ²
WASH	3 m ²

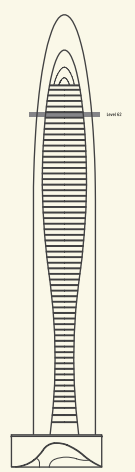
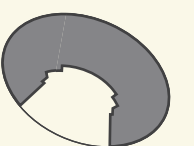
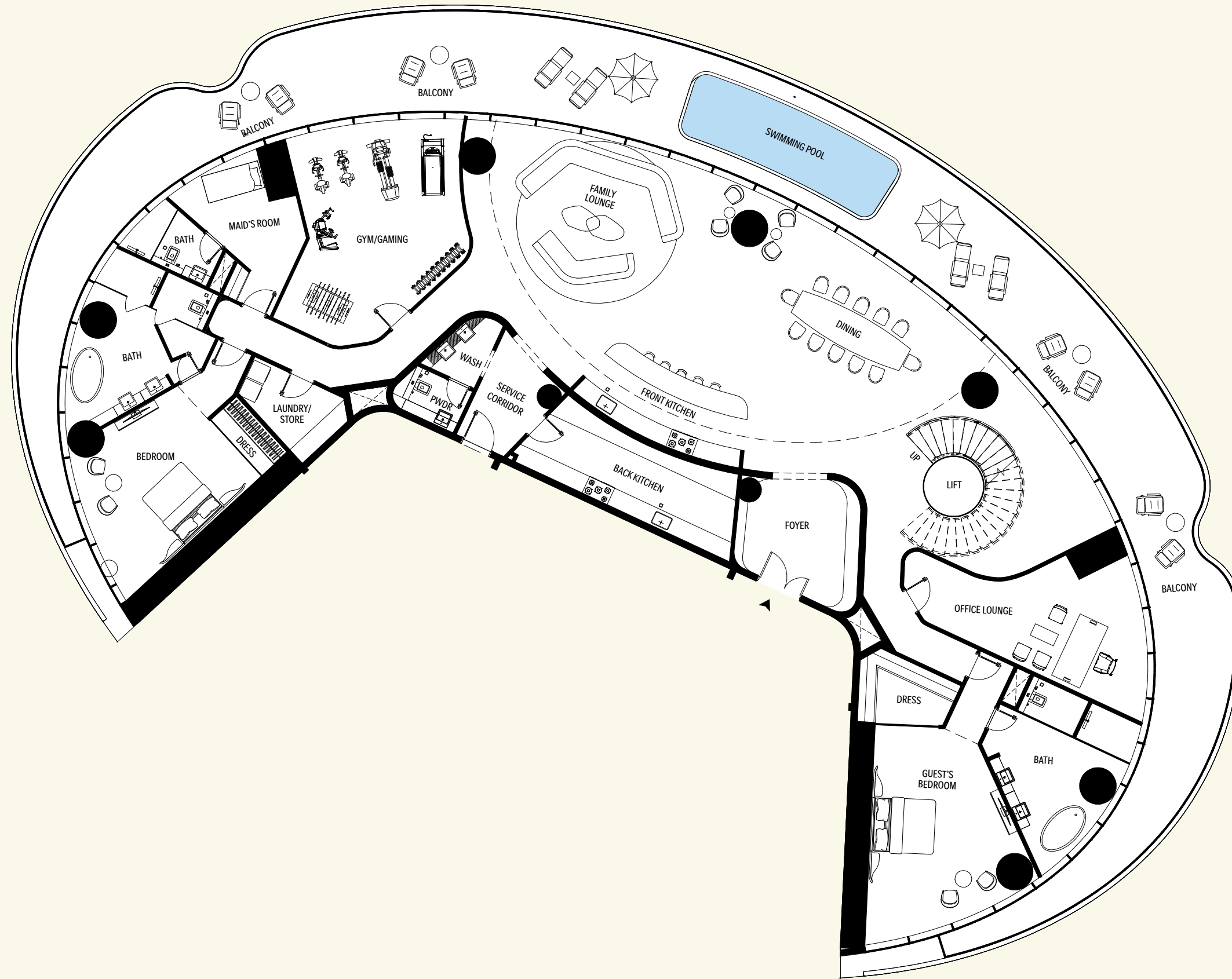

Disclaimer: 1. All stated dimensions and services whether in relation to the building, common areas or individual units are subject to government and local authority approvals. Final dimensions and services will be stated in your sales and purchase agreement 2. All room dimensions are measured to structural elements and exclude wall finishes and construction tolerances. 3. All dimensions have been provided by our consultant architects. 4. All materials, dimensions and drawings are approximate. Information is subject to change without notice. 5. Actual suite area may vary from the stated area. Drawings are not to scale. The Developer reserves the right to make any revisions whatsoever including for aesthetic purposes.

6. Calculation of suite area is measured as the area bounded by the centre line of demising or partition walls separating one unit from another unit, the exterior face of all exterior walls, and the exterior face of the corridor wall enclosing the adjoining unit. 7. Calculation of balcony area is measured as the area bounded by the centre line of demising or partition walls separating one unit from another unit, the outmost face of the enclosing guard and the external face of the adjoining balcony. 8. The units are measured at typical floor in the building. Columns may vary in size depending on the floor level. 9. For each unit type, unit sizes and details might be different and your sales and purchase agreement will contain the actual size of each specific unit.

The Mercedes-Benz Vision EQ Silver Arrow Penthouse

The Duplex Penthouse | Level 1
Isometric View

- 1 GUEST'S BEDROOM
- 2 WASHROOM
- 3 BATHROOM SUITE
- 4 DINING
- 5 WALK-IN WARDROBE
- 6 FAMILY LOUNGE
- 7 OFFICE LOUNGE
- 8 GYM/GAMING
- 9 BALCONY
- 10 HELPER BEDROOM
- 11 LIFT
- 12 BATHROOM SUITE
- 13 FOYER
- 14 WALK-IN WARDROBE
- 15 BACK KITCHEN
- 16 BEDROOM
- 17 FRONT KITCHEN
- 18 BATHROOM SUITE
- 19 SERVICE CORRIDOR
- 20 LAUNDRY/STORE
- 21 WC
- 22 SWIMMING POOL



The Mercedes-Benz Vision EQ Silver Arrow Penthouse

The Duplex Penthouse | Level 2

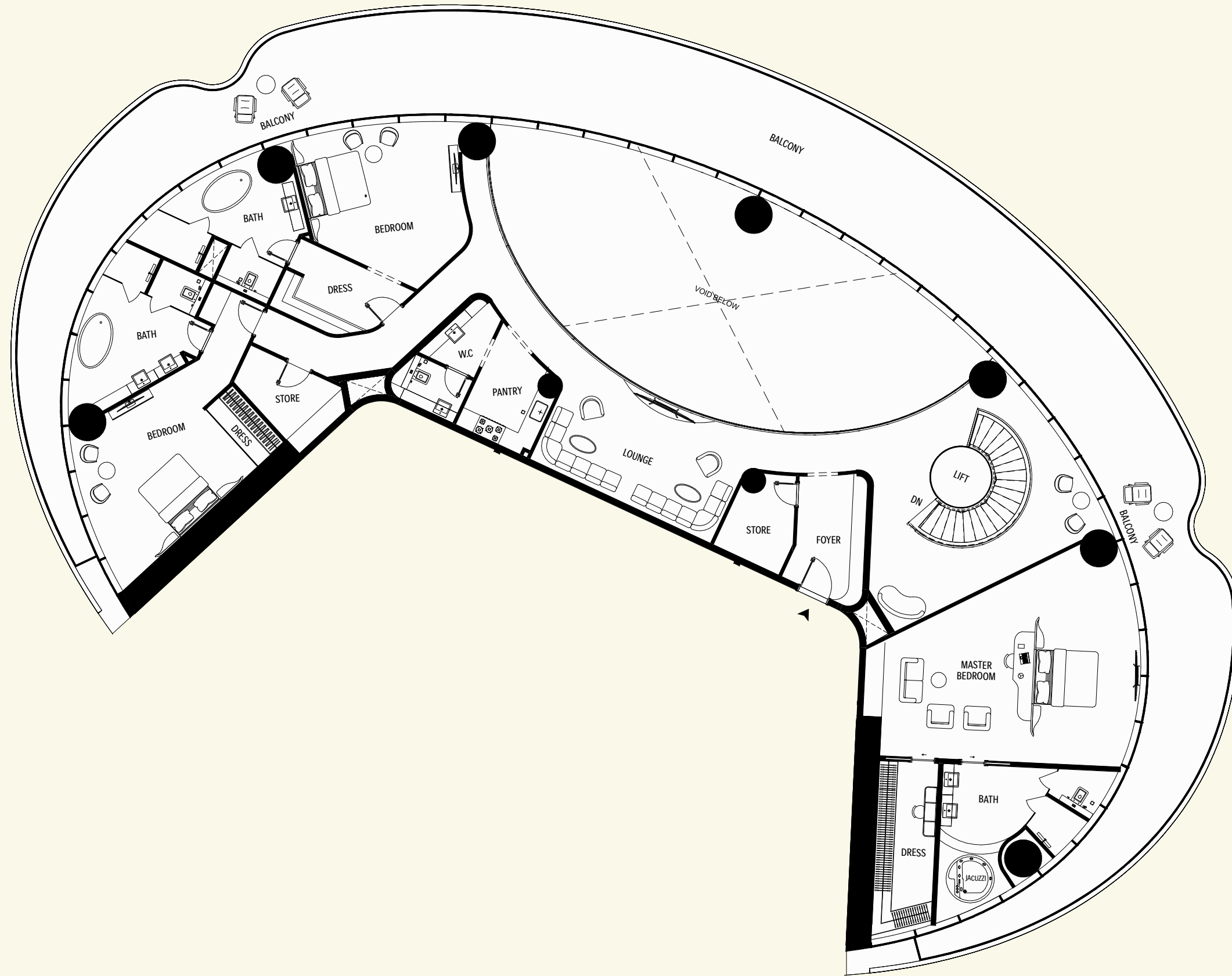

AREA	SQ.M	SQ.FT
Suite Area	331 m ²	3566 ft ²
Balcony Area	186 m ²	2000 ft ²
Total Unit Area	517 m ²	5566 ft ²

FLAT DESIGN COMPONENTS	
MASTER BEDROOM	49 m ²
STAIR LOBBY	38 m ²
BEDROOM	25 m ²
LOUNGE	24 m ²
BEDROOM	23 m ²
PASSAGE	19 m ²
BATH	18 m ²
BATH	17 m ²
BATH	16 m ²
DRESS	11 m ²
FOYER	9 m ²
DRESS	8 m ²
PANTRY	7 m ²
STORE	7 m ²
STORE	6 m ²
LOBBY	5 m ²
PASSAGE	5 m ²
DRESS	3 m ²
LIFT	3 m ²
WASH	3 m ²
WC	3 m ²

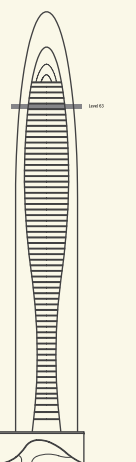
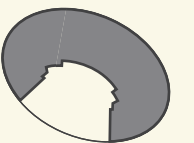

Disclaimer: 1. All stated dimensions and services whether in relation to the building, common areas or individual units are subject to government and local authority approvals. Final dimensions and services will be stated in your sales and purchase agreement 2. All room dimensions are measured to structural elements and exclude wall finishes and construction tolerances. 3. All dimensions have been provided by our consultant architects. 4. All materials, dimensions and drawings are approximate. Information is subject to change without notice. 5. Actual suite area may vary from the stated area. Drawings are not to scale. The Developer reserves the right to make any revisions whatsoever including for aesthetic purposes.

6. Calculation of suite area is measured as the area bounded by the centre line of demising or partition walls separating one unit from another unit, the exterior face of all exterior walls, and the exterior face of the corridor wall enclosing the adjoining unit. 7. Calculation of balcony area is measured as the area bounded by the centre line of demising or partition walls separating one unit from another unit, the outmost face of the enclosing guard and the external face of the adjoining balcony. 8. The units are measured at typical floor in the building. Columns may vary in size depending on the floor level. 9. For each unit type, unit sizes and details might be different and your sales and purchase agreement will contain the actual size of each specific unit.

The Mercedes-Benz Vision EQ Silver Arrow Penthouse

The Duplex Penthouse | Level 2
Isometric View



- 1 WALK-IN WARDROBE
- 2 BATHROOM SUITE
- 3 MASTER BEDROOM
- 4 FOYER
- 5 BALCONY
- 6 LIFT
- 7 STORE
- 8 LOUNGE
- 9 PANTRY
- 10 WC
- 11 BEDROOM
- 12 WALK-IN WARDROBE
- 13 BATHROOM SUITE
- 14 STORE
- 15 BEDROOM
- 16 BATHROOM SUITE



The Mercedes-Benz Uhlenhaut Coupé Penthouse

The Triplex Penthouse

Remarkable. Exceptional. Sensational. In a tribute to the most valuable car in history, the Triplex Penthouse at the height of the hyper-tower pays homage to the legendary automobile by creating an inexplicable experience of living.





The Mercedes-Benz Uhlenhaut Coupé Penthouse

The Triplex Penthouse

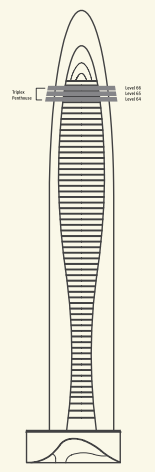
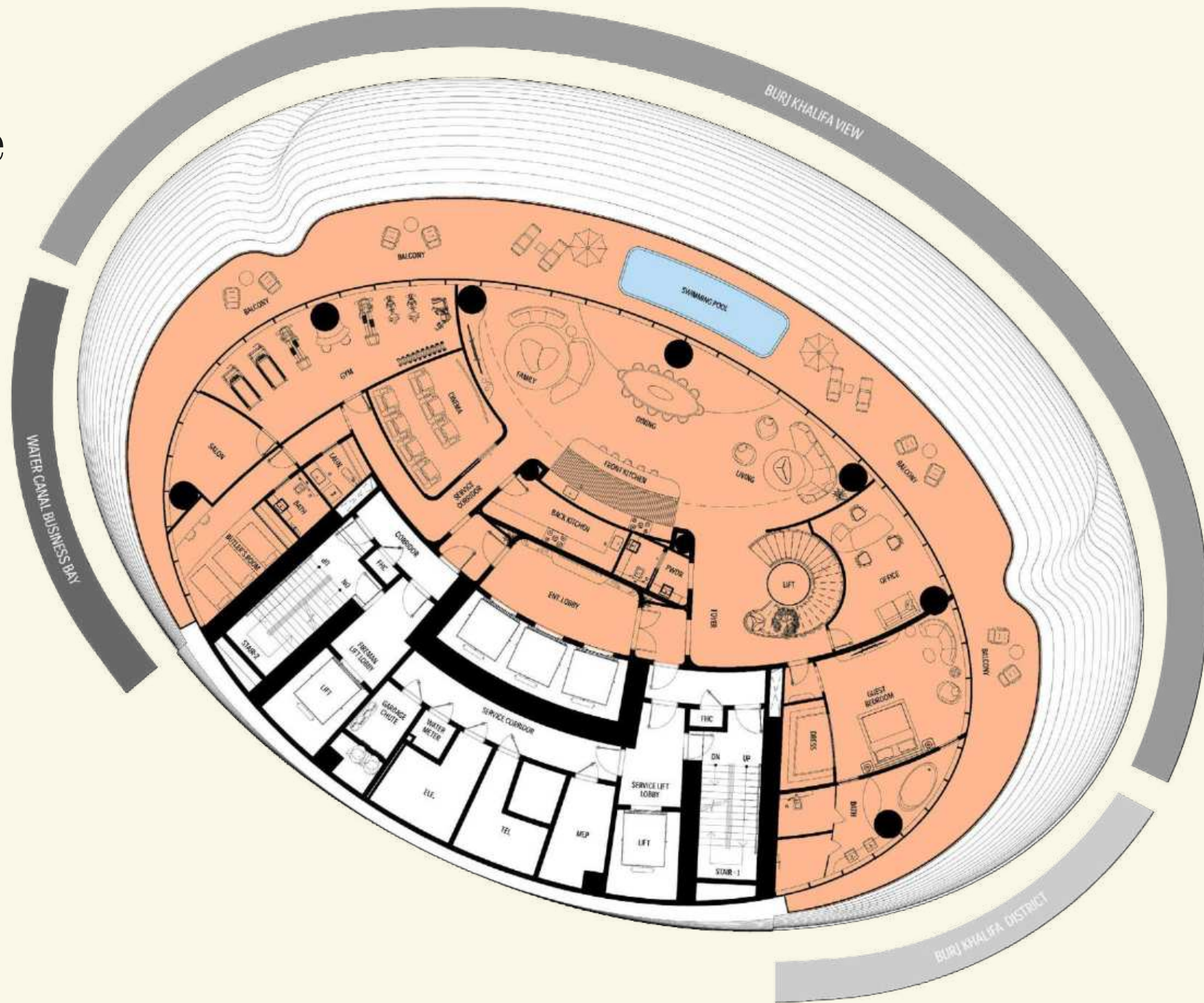

VIEW ANALYSIS

- BURJ KHALIFA - BURJ KHALIFA DISTRICT
- BURJ KHALIFA DISTRICT
- WATER CANAL - BUSINESS BAY

Disclaimer: 1. All stated dimensions and services whether in relation to the building, common areas or individual units are subject to government and local authority approvals. Final dimensions and services will be stated in your sales and purchase agreement 2. All room dimensions are measured to structural elements and exclude wall finishes and construction tolerances. 3. All dimensions have been provided by our consultant architects. 4. All materials, dimensions and drawings are approximate. Information is subject to change without notice. 5. Actual suite area may vary from the stated area. Drawings are not to scale. The Developer reserves the right to make any revisions whatsoever including for aesthetic purposes.

6. Calculation of suite area is measured as the area bounded by the centre line of demising or partition walls separating one unit from another unit, the exterior face of all exterior walls, and the exterior face of the corridor wall enclosing the adjoining unit. 7. Calculation of balcony area is measured as the area bounded by the centre line of demising or partition walls separating one unit from another unit, the outmost face of the enclosing guard and the external face of the adjoining balcony. 8. The units are measured at typical floor in the building. Columns may vary in size depending on the floor level. 9. For each unit type, unit sizes and details might be different and your sales and purchase agreement will contain the actual size of each specific unit.

The Mercedes-Benz Uhlenhaut Coupé Penthouse

The Triplex Penthouse | Level 1

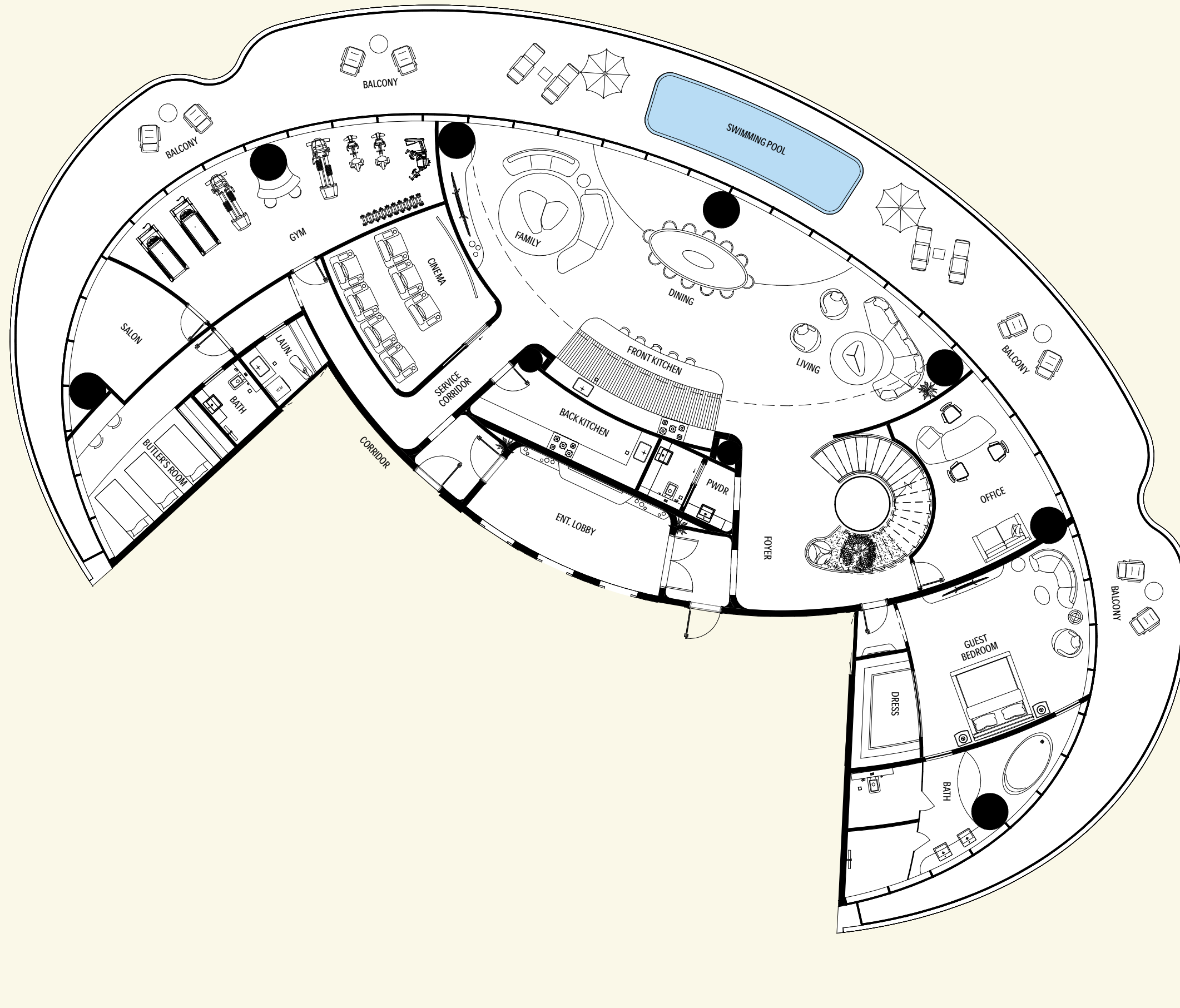

AREA	SQ.M	SQ.FT
Suite Area	410 m ²	4416 ft ²
Balcony Area	188 m ²	2022 ft ²
Total Unit Area	598 m ²	6437 ft ²

FLAT DESIGN COMPONENTS	
GYM	40 m ²
FAMILY	34 m ²
GUEST BEDROOM	34 m ²
LIVING	34 m ²
FOYER	31 m ²
DINING	28 m ²
BATH	24 m ²
OFFICE	23 m ²
BUTLER'S ROOM	21 m ²
CINEMA	20 m ²
ENT. LOBBY	18 m ²
SERVICE CORRIDOR	17 m ²
FRONT KITCHEN	14 m ²
SALON	13 m ²
BACK KITCHEN	11 m ²
DRESS	7 m ²
LOBBY	5 m ²
LOBBY	5 m ²
BATH	4 m ²
LAUN.	4 m ²
PWDR	3 m ²
WASH	3 m ²

Disclaimer: 1. All stated dimensions and services whether in relation to the building, common areas or individual units are subject to government and local authority approvals. Final dimensions and services will be stated in your sales and purchase agreement 2. All room dimensions are measured to structural elements and exclude wall finishes and construction tolerances. 3. All dimensions have been provided by our consultant architects. 4. All materials, dimensions and drawings are approximate. Information is subject to change without notice. 5. Actual suite area may vary from the stated area. Drawings are not to scale. The Developer reserves the right to make any revisions whatsoever including for aesthetic purposes.

6. Calculation of suite area is measured as the area bounded by the centre line of demising or partition walls separating one unit from another unit, the exterior face of all exterior walls, and the exterior face of the corridor wall enclosing the adjoining unit. 7. Calculation of balcony area is measured as the area bounded by the centre line of demising or partition walls separating one unit from another unit, the outmost face of the enclosing guard and the external face of the adjoining balcony. 8. The units are measured at typical floor in the building. Columns may vary in size depending on the floor level. 9. For each unit type, unit sizes and details might be different and your sales and purchase agreement will contain the actual size of each specific unit.

The Mercedes-Benz Uhlenhaut Coupé Penthouse

The Triplex Penthouse | Level 1
Isometric View



- 1 LIVING LOUNGE
- 2 DINNING
- 3 FAMILY
- 4 FOYER
- 5 OFFICE
- 6 GUESS BEDROOM
- 7 BATHROOM SUITE
- 8 WALK-IN CLOSET
- 9 ENT LOBBY
- 10 BACK KITCHEN
- 11 WC
- 12 FRONT KITCHEN
- 13 CINEMA
- 14 BUTLERS ROOM
- 15 WC
- 16 LAUND
- 17 SALON
- 18 GYM
- 19 BALCONY
- 20 SWIMMING POOL

The Mercedes-Benz Uhlenhaut Coupé Penthouse

The Triplex Penthouse | Level 2

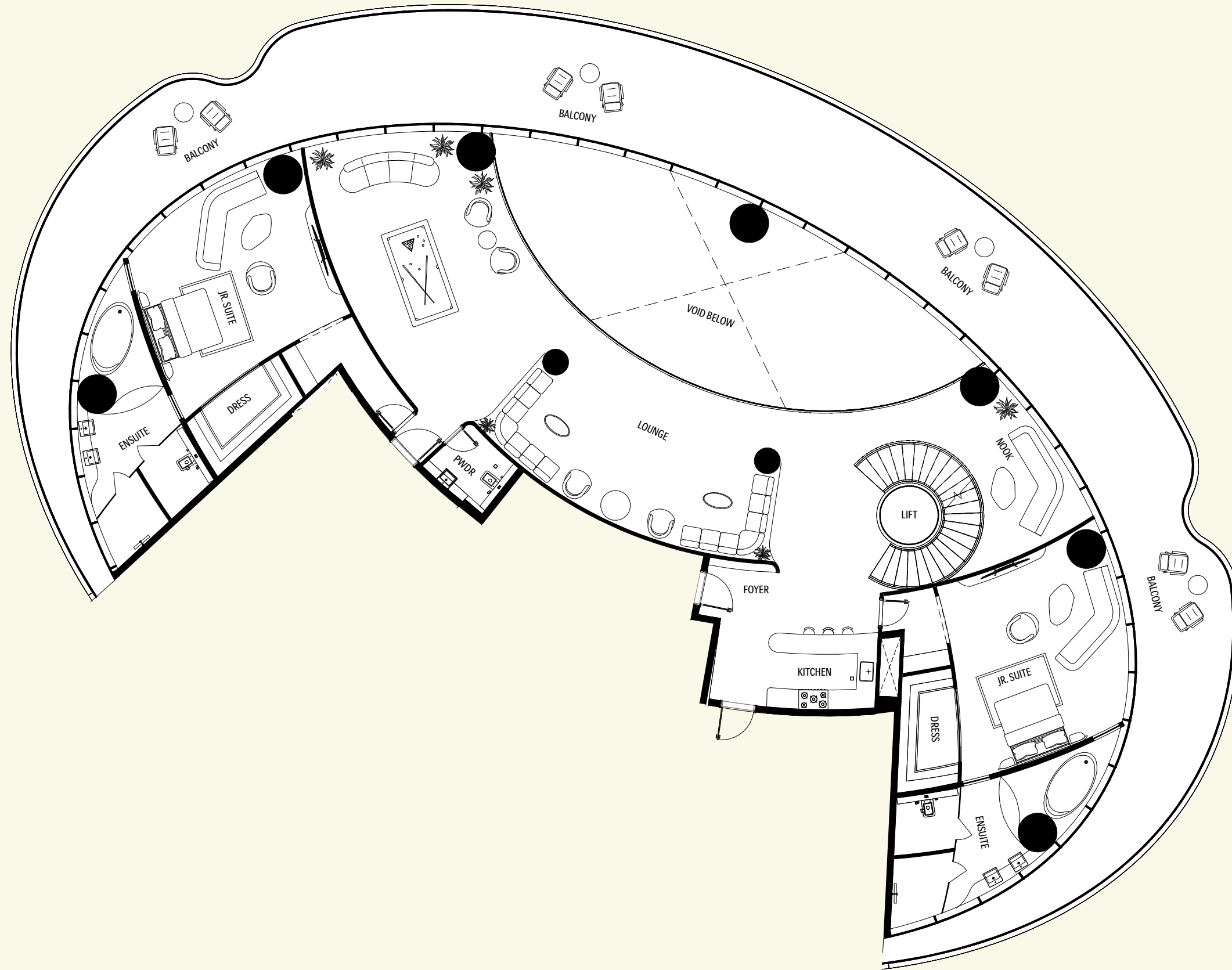

AREA	SQ.M	SQ.FT
Suite Area	324 m ²	3483 ft ²
Balcony Area	191 m ²	2055 ft ²
Total Unit Area	515 m ²	5538 ft ²

FLAT DESIGN COMPONENTS	
LOUNGE	91 m ²
NOOK	50 m ²
JR. SUITE	39 m ²
JR. SUITE	37 m ²
ENSUITE	22 m ²
ENSUITE	22 m ²
LOBBY	12 m ²
FOYER	9m ²
KITCHEN	8 m ²
DRESS	6 m ²
DRESS	6 m ²
PWDR	4 m ²

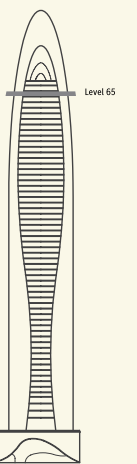
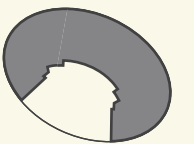

Disclaimer: 1. All stated dimensions and services whether in relation to the building, common areas or individual units are subject to government and local authority approvals. Final dimensions and services will be stated in your sales and purchase agreement 2. All room dimensions are measured to structural elements and exclude wall finishes and construction tolerances. 3. All dimensions have been provided by our consultant architects. 4. All materials, dimensions and drawings are approximate. Information is subject to change without notice. 5. Actual suite area may vary from the stated area. Drawings are not to scale. The Developer reserves the right to make any revisions whatsoever including for aesthetic purposes.

6. Calculation of suite area is measured as the area bounded by the centre line of demising or partition walls separating one unit from another unit, the exterior face of all exterior walls, and the exterior face of the corridor wall enclosing the adjoining unit. 7. Calculation of balcony area is measured as the area bounded by the centre line of demising or partition walls separating one unit from another unit, the outmost face of the enclosing guard and the external face of the adjoining balcony. 8. The units are measured at typical floor in the building. Columns may vary in size depending on the floor level. 9. For each unit type, unit sizes and details might be different and your sales and purchase agreement will contain the actual size of each specific unit.

The Mercedes-Benz Uhlenhaut Coupé Penthouse

The Triplex Penthouse | Level 2
Isometric View



- 1 LOUNGE
- 2 LIFT
- 3 FOYER
- 4 KITCHEN
- 5 NOOK
- 6 JR. SUITE
- 7 WALK-IN CLOSET
- 8 ENSUITE
- 9 WC
- 10 WALK-IN CLOSET
- 11 ENSUITE
- 12 JR. SUITE
- 13 BALCONY

The Mercedes-Benz Uhlenhaut Coupé Penthouse

The Triplex Penthouse | Level 3

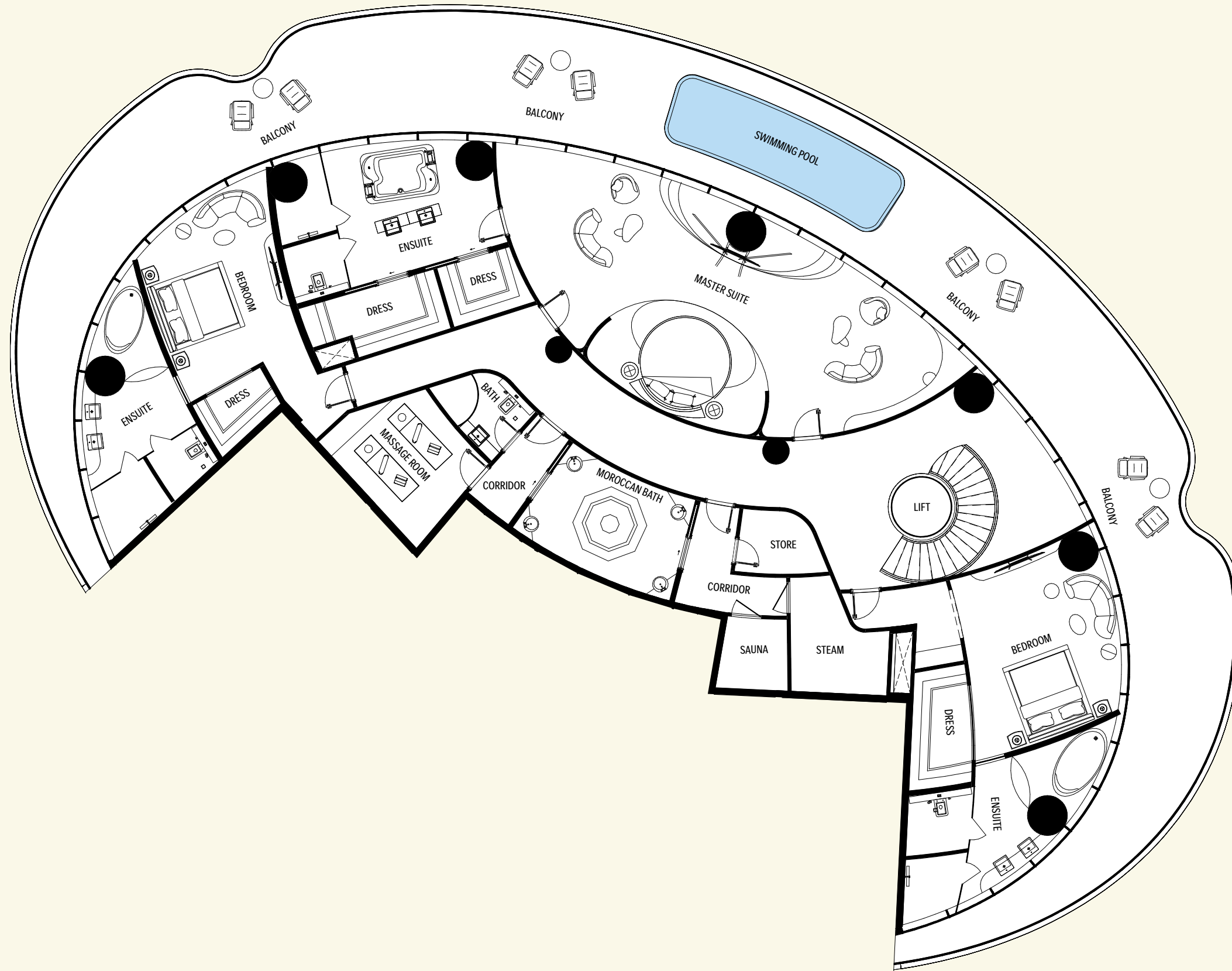

AREA	SQ.M	SQ.FT
Suite Area	195 m ²	2104 ft ²
Balcony Area	374 m ²	4023 ft ²
Total Unit Area	569 m ²	6126 ft ²

FLAT DESIGN COMPONENTS	
MASTER SUITE	76 m ²
LOBBY	60 m ²
BEDROOM	31 m ²
BEDROOM	26 m ²
ENSUITE	25 m ²
BATH	20 m ²
BATH	20 m ²
MOROCCAN BATH	15 m ²
MASSAGE ROOM	13 m ²
STEAM	8 m ²
DRESS	7 m ²
CORRIDOR	6 m ²
DRESS	6 m ²
BATH	5 m ²
CORRIDOR	4 m ²
DRESS	4 m ²
DRESS	4 m ²
SAUNA	4 m ²
STORE	4 m ²

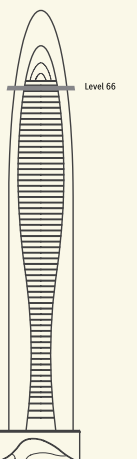
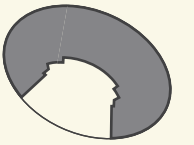

Disclaimer: 1. All stated dimensions and services whether in relation to the building, common areas or individual units are subject to government and local authority approvals. Final dimensions and services will be stated in your sales and purchase agreement 2. All room dimensions are measured to structural elements and exclude wall finishes and construction tolerances. 3. All dimensions have been provided by our consultant architects. 4. All materials, dimensions and drawings are approximate. Information is subject to change without notice. 5. Actual suite area may vary from the stated area. Drawings are not to scale. The Developer reserves the right to make any revisions whatsoever including for aesthetic purposes.

6. Calculation of suite area is measured as the area bounded by the centre line of demising or partition walls separating one unit from another unit, the exterior face of all exterior walls, and the exterior face of the corridor wall enclosing the adjoining unit. 7. Calculation of balcony area is measured as the area bounded by the centre line of demising or partition walls separating one unit from another unit, the outmost face of the enclosing guard and the external face of the adjoining balcony. 8. The units are measured at typical floor in the building. Columns may vary in size depending on the floor level. 9. For each unit type, unit sizes and details might be different and your sales and purchase agreement will contain the actual size of each specific unit.

The Mercedes-Benz Uhlenhaut Coupé Penthouse

The Triplex Penthouse | Level 3
Isometric View



- 1 MASTER BEDROOM
- 2 LIFT
- 3 BEDROOM
- 4 ENSUITE
- 5 WALK-IN CLOSET
- 6 STEAM
- 7 SAUNA
- 8 CORRIDOR
- 9 MOROCCAN BATH
- 10 MASSAGE ROOM
- 11 BATHROOM SUITE
- 12 ENSUITE
- 13 BEDROOM
- 14 ENSUITE
- 15 BALCONY



Discover new grounds for
extraordinary moments

Rising from
Sensual Purity



This is

Mercedes-Benz Places

BINGHATTI

born from tomorrow





UAE: +971 58 586 4405
CH: +41 79 777 3773
info@majara-realestate.com
www.majara-realestate.com

MAJARA REAL ESTATE L.L.C
Burj Al Salam Tower, 36th floor
Sheikh Zayed Road
Dubai, U.A.E.

Mercedes-Benz Places | **BINGHATTI**