



**THE RITZ-CARLTON
RESIDENCES**

**الريتز - كارلتون
ريزيدنسز**

RAS AL KHAIMAH, AL WADI DESERT
رأس الخيمة، صحراء الوادي



MAJARA
LUXURY REAL ESTATE L.L.C



*Own a piece of the
Legend*



THE RITZ-CARLTON
RESIDENCES

الريتز كارلتون
ريزيدنسرز

RAS AL KHAIMAH, AL WADI DESERT
رأس الخيمة، صحراء الوادي

In the heart of Al Wadi Desert, Ras Al Khaimah

Welcome to The Ritz-Carlton Residences, Ras Al Khaimah, Al Wadi Desert. Situated on the stunning al wadi dunes of the northern emirate of Ras al Khaimah, these luxurious residences are designed to offer the perfect combination of modern amenities in the lap of traditional Arabian hospitality. Enjoy breathtaking views of the desert from your terrace with a private pool, take advantage of world-class Ritz Carlton signature services next door.



TABLE OF
Contents

Al Wadi Desert
08

Life at the Resort
13

The Residence
31

Owner Privileges
71

Contact
81

Ras al Khaimah

An enchanting destination that offers a truly unique and authentic Arabian experience. Where stunning beaches with pristine white sands are framed by lush mangrove trees and terracotta dunes; while the dramatic Hajar mountains offer awe-inspiring vistas from every angle. What really sets Ras Al Khaimah apart is the genuine Emirati hospitality that awaits you.



Al Wadi Desert

Witness the beauty of the Arabian desert, just north of Dubai. A well kept and cherished secret of the Bedouin experience for thousands of years. Marvel at the endless views of desert sand or explore spectacular mountain regions rich with local culture.

EXPERIENCE THE
Unique Flavors
OF DESERT



A window into an alluring atmosphere, the seamless design amplifies the natural elements of the wadi. The sights, sounds and smells of the desert to viscerally connect guests to the residences. Earthy tones and delicate textures wrap the villas creating perfect harmony with the desert.

BLURRED BOUNDARIES...
Embracing the Desert

*Bringing the resort lifestyle
to residences*

A place, like no other

Set within the 1,235-acre Al Wadi Nature Reserve, these luxury residences offer seamless access to the breathtaking desert and its long-standing traditions. Located in a remote corner of Hajar Mountains, this unique destination provides guests with a one-of-a-kind experience that combines modern amenities with traditional Arab hospitality.





*A healing
water Oasis*





Residents Clubhouse

Providing cherry-on-the-top experience for resident's social and business needs in extravagant fashion.

Clubhouse is equipped with a mix of entertainment, health and work related facilities such as Gym, Yoga studio, Cinema, Library, Business Centre and Boardrooms to name a few.







OPEN
homes
OPEN
hearts





A desert hideaway

The Ritz-Carlton Residences, Ras Al Khaimah, Al Wadi Desert offer an unparalleled luxury lifestyle experience. Located over the idyllic dunes of the Wadi, these residences are a world away from everyday life, yet providing all creature comforts with meticulous details. From elegant interiors to stunning views of the desert and beyond, this is truly a one-of-a-kind destination for those who seek only the best in luxury living.

Contextual Palette



Effortless luxury that echoes the distinguished character of The Ritz-Carlton for an unmistakably upscale atmosphere that balances heritage & modernity through color, texture and volume.





Adorned with inspired material selections from the beautiful desert landscape, while also taking cues from the existing resort. Creating a fine balance of context and contrast to ensure the villas belong while also setting the ambience delicately apart.



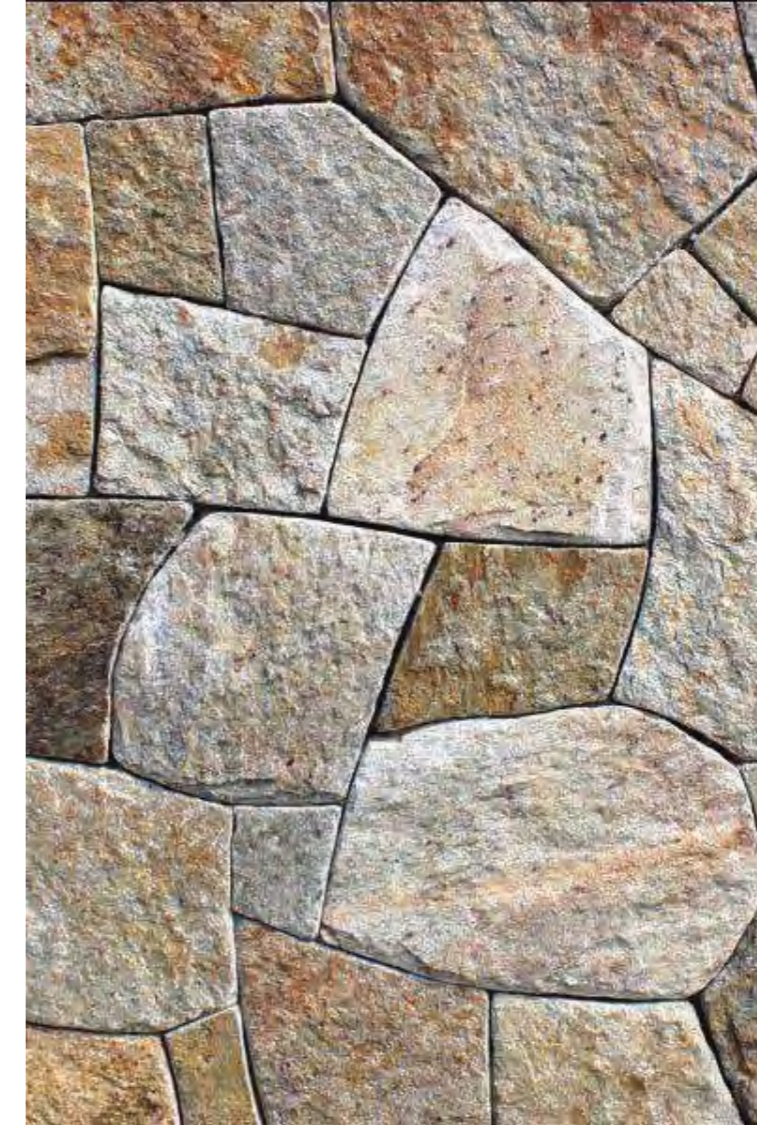



Not just any modern building

A window into an alluring atmosphere, this design loudens the visual palette of the desert to viscerally connect residents to the uniquely crafted experience. The concept of iconic landscapes meeting understated and aesthetic architecture is one that defines the modern interior design. By combining form, material, and nature into a single cohesive space, creating an immersive experience that can be both luxurious and enchanting.





A ballad of sand



From the comfort of your home enjoy views of beautiful natural scenery while also indulging in well appointed interiors crafted from quality materials. This combination allows for a unique connection to nature without sacrificing luxury or aesthetics; it's truly an ideal blend for those who seek to bring the outdoors inside with them.



A perfect blend of iconic landscapes and upscale architecture with carefully curated interiors. Just perfect enough to fire up our resident's inspiration hungry creative cells at each nook and corner of the villa.

This masterfully crafted space provides complete freedom to shape and design their individuality creating the perfect environment where you feel right at home.







Enhancing the connection to nature from the comfort of a luxurious well appointed interior that seamlessly blends with the surrounding context - immersive and enchanting. Iconic landscapes meet understated & upscale architecture through an interplay of form and matter.



Masterplan

35 VILLAS

	3 Bed Villas	18 Units
	4 Bed Villas	13 Units
	5 Bed Villas	4 Units
1	New Access Road	
2	Residents Clubhouse	500m ²
3	Parking	2,000m ²
4	Buggy Path	





Clubhouse

MASTERPLAN

1	New Access Road
2	Residents Clubhouse
3	Parking
4,5	Buggy Path
6	Service Access
7	Valet Station / Driver Room
8	Shaded Porte Cochere / Buggy Parking
9	Clubhouse Garden

3, 4 & 5 Bedroom VILLAS

The Residences offer villas in choice of three different layouts – with 3, 4 and 5 bedrooms.

3 BEDROOMS VILLA

Indoor Area (FOH + BOH)	305 m ²	3,282 ft ²
Covered Terrace	105 m ²	1,130 ft ²
Uncovered Terraces	117 m ²	1,259 ft ²
Total	527 m²	5,670 ft²



4 BEDROOMS VILLA

Indoor Area (FOH + BOH)	415 m ²	4,465 ft ²
Covered Terrace	110m ²	1,183 ft ²
Uncovered Terraces	128 m ²	1,377 ft ²
Total	653 m²	7,026 ft²

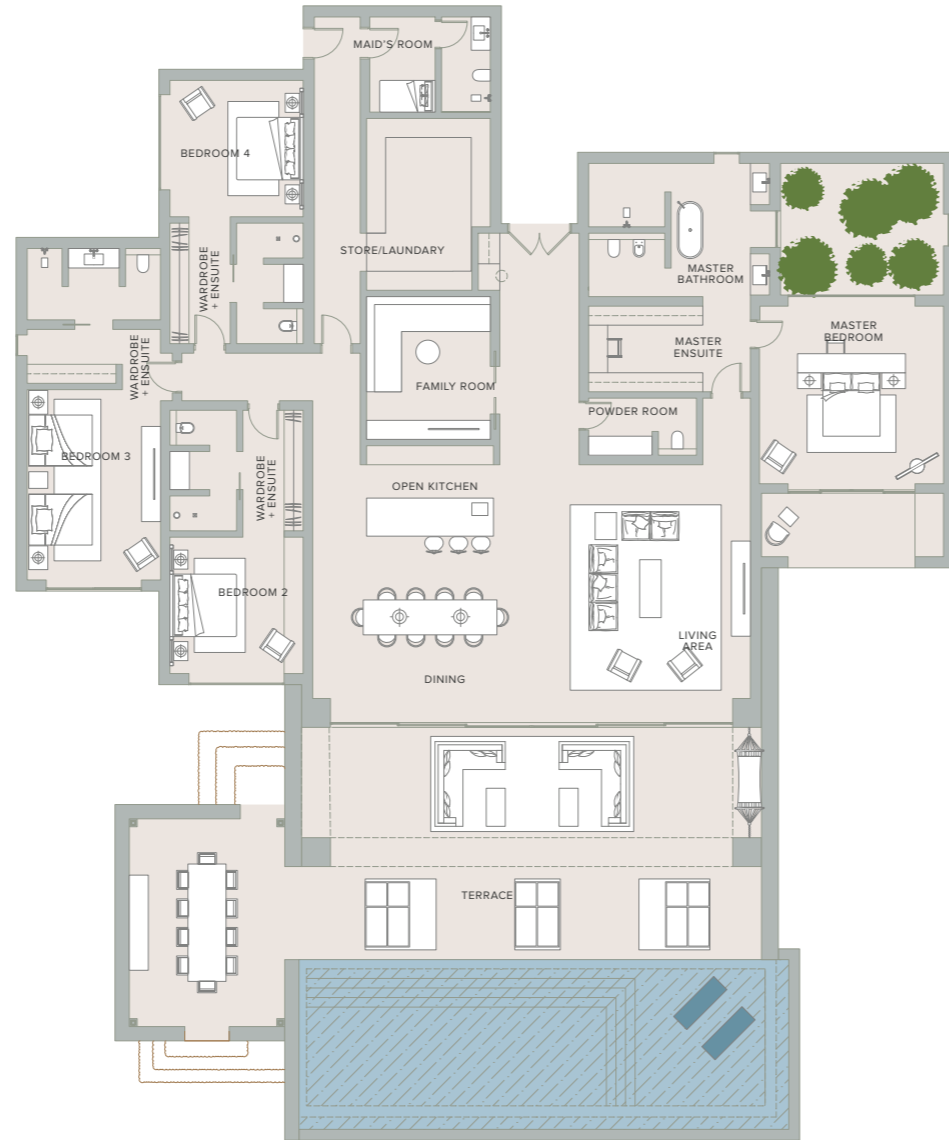

5 BEDROOMS VILLA

Indoor Area (FOH + BOH)	479 m ²	5,156 ft ²
Covered Terrace	86 m ²	925 ft ²
Uncovered Terraces	210 m ²	2,260 ft ²
Total	775 m²	8,342 ft²





Owner Privileges

You're not a guest, you're at home. And that comes with some extra-special benefits.



On-Site Services

RESIDENTIAL OPERATIONS

Category 1 CONCIERGE SERVICES

Airline / Private Air Reservations & Airport / Ground Transportation Arrangements

Restaurant / Theater & Entertainment Info / Reservations

Spa & Salon Reservations

Golf Tee Times Reservations

Floral Arrangements

Activity & Shopping Arrangements/Services Information

Car / Limousine Rental & Hotel Reservations

Tour Info/Reservations

Wake-up Calls & Business Center Services - Fax / Copy / Printing

Category 2 HOUSEHOLD & ENGINEERING

24 Hour Staffed Privacy

Housekeeping Services Daily Cleaning of Common Areas: including Hallways & Corridors, Owner Lounges, Lobby Areas, Offices, Mailroom, Stairwells and Employee Areas

Common Area Maintenance / Repair / Prevention / Mechanical

Pest Control

Pool Cleaning & Maintenance

Landscaping of Common Areas including: Grass Cutting, Hedge Trimming, Seasonal Flower PLanting, Blowing and Irrigation



Category 3 DOORMAN, BELLMAN, BUTLER

Assistance & Delivery of Packages, Mail, Magazine, Newspaper

Daily Trash Removal

Move-in Logistics & Utilities Coordination

Emergency Key Service

Programming Key Fobs/Card, Radio Cards / Garage Access

Category 4 RECREATION, FITNESS, POOL

Daily Cleaning of all Fitness Areas

Locker Rooms, Steam and Sauna, Pool

Tennis & Recreational Facilities

Pool Towels, Refreshment Station - Replace and Replenish as needed



Ala Carte Services

RESIDENTIAL OPERATIONS

(Hotel or Third Party Provided)

Category 1

PERSONAL SERVICES

Nanny / Child Care Arrangements

Personal Shopping

Business Equipment Rental

Administrative / Personal Arrangements

Assistant Services

Laundry, Dry Cleaning

Car Washing & Detailing

Computer Technology Assistance

Translation Services

Category 2

HOUSEHOLD & ENGINEERING

Housekeeping Services Daily, Weekly or As needed; including: Vacuum & Mop Floors, Dust Interior, Strip Beds and Change Sheets, Wash Dishes, Clean Mirrors, Oven/Cooktop Clean, Refrigerator Cleaning and Laundry

Handy-man Services, Minor Electrical, Plumbing, Picture Hanging, Flourescent Tube / Bulb, Replacement Simple Electronic Hook-up, Furniture Assembly, Touch-up paint, HVAC Filter Change, Bulk Trash Removal, Move-In trash Removal

In-Residence Pest Control

Mail & Package Shipping, Arrival Prep, Stocking

Category 3

EVENT & FOOD SERVICES

Personal Chef

Grocery / Food Delivery

Party, Function & Event Planning

Meeting / Conference Rooms through Hotel

Category 4

RECREATION

Personal Trainer

In-Residence SPA Treatment / Services



Hotel Reservation Service

OWNER RECOGNITION PROGRAM

Hotel Reservation Service

10% off Best Available Rate

Upgrade at Check-in Based upon Availability

Breakfast for Two Daily

4 P.M. Checkout Based on Availability

Welcome Amenity

Special Hotel Amenity

Welcome Note from General Manager

Free Basic High-Speed Wireless Internet Access

EDITION



ST REGIS



RESIDENCES



JW MARRIOTT

THE LUXURY COLLECTION

THE RITZ-CARLTON RAS AL KHAIMAH, AL WADI DESERT

Within the sanctuary of Wadi Khadeja, The Ritz-Carlton Ras Al Khaimah, Al Wadi Desert offers the chance to experience romance and relaxation, adventure and natural beauty. Located in a 1,235 acre gated private Nature Reserve, the intimate resorts offers 100 private villas with terraces and pools amongst the natural desert landscape. Inspired by Bedouin architecture, feature private outdoor pools and breathtaking desert views.

THE ARCHITECT

H+A is a boutique architecture and interior design studio based in Dubai, specializing in healthcare, hospitality and lifestyle residential design. H+A follows a design methodology that is research based - striving to understand what a design 'should be' through a sensitivity towards context, culture & environment - with wellness & sustainability at its core. With over a decade of regional experience in hospitality & residential design, they have collaborated with some of the top most developers and hospitality brands.

Their approach to the design of the Ritz Carlton al Wadi Residences seeks to enhance the existing resort DNA, leveraging the unique desert nature reserve and rich cultural heritage of Ras Al Khaimah.



MAJARA

LUXURY REAL ESTATE L.L.C

CONTACT

UAE : +971 58 586 4405

CH : +41 79 777 3773

info@majara-realestate.com

www.majara-realestate.com

MAJARA REAL ESTATE LLC

Burj Al Salam Tower, 36th floor

Sheikh Zayed Road

Dubai UAE